

NVMMORVM AVCTIONES

12

CELTIC, GREEK, ROMAN REPUBLICAN, IMPERIAL AND PROVINCIAL
COINAGE, GERMANIC KINGDOMS, BYZANTINE, MEDIAEVAL AND MODERN
WORLD COINS AND MEDALS

5th June 1998



AGS 32
King Nishalf 751-760 AD

ITALO VECCHI Ltd

London



The difference a good photograph can make

Quality photographs taken and processed the traditional way by a good professional numismatic photographer can make a great difference, not only to how the coins look, but to how well they sell. Here are just a few of the thousands of coins and medals I have photographed. I can photograph single pieces and whole collections for collectors, dealers, auctioneers and museums. Developing and printing the films myself guarantees high quality results.

For a free quotation contact:

Jan Starnes

P O Box 6004,

Leighton Buzzard,

Bedfordshire LU7 8GZ

Tel 01525 370831 Fax 01525 373525

PERIOD OF GREEK COINAGES

BRITAIN

- 148 **Imported Gallo-Belgic issue**, c. 125-100. Stater, AV 7.15 g. Celticised head of Apollo l. / Celticised horse and driver to l. Scheers 62. VA 12 (imported coinage). S. 2. F/nearly VF £300
- 149 **Atreates and Regni. Tincommius**, c. 30-25 BC. AR 0.98 g. Laurate head r. / TINC Bull charging r. BMC 911. V 381. S. 85. GoodVF £50
- 150 AR 1.30 g. Star. / TINC Boy on dolphin r. BMC 946. V 371. S. 88. VF £75
- 151 *Eppilus*, c. 10 BC - 10 AD. Quarter-stater, AV 1.20 g. EPPIL COM F. / Pegasus r. BMC 1010. V 435. S.98 EF £200
- 152 AR 1.30 g. Bearded head r. / Boar r., EPPI above, COM below. BMC 1061. VA 416-1. S. 100. EF £200
- 153 *Verica*, c. 10 BC - AD 40. AR 1.16 g. COMI-F among suns and crescent moons. / Boar r., VIR in exergue. BMC 1241. VA 470. S. 131. EF £150
- 154 AR 1.23 g. Two cornuacopiae, COM[MIF]. / Seated figure r., VERI[CA]. BMC 1393. VA 531. S. 134. EF £160
- 155 AR 0.92 g. Bull butting r. / Figure stg. l. BMC 1450. V 506. S. 137. Good VF £120
- 156 AR 0.24 g. C-F within torc. / Head r.; before, VERIC. BMC 1526. V 551. S. 150. VF £85
- 157 AR 0.18 g. Temple. / Bull r. between VER REC. BMC 1538. V 553. S. 152. Obverse flaw VF £50
- 158 AR 0.26 g. Two cornuacopiae. / Eagle flying l. BMC 1543. V 555. S. 154. EF £130
- 159 AR 0.21 g. C-F flanking three bunches of grapes on vine. / Hippocamp r., VER inverted, CA below. BMC 1559. V 556. S. 155. EF £175
- 160 AR 0.19 g. C and F below sphinx r. / Dog curled up asleep, VER inverted above. V 557. BMC 1564. S. 156. Good VF £150
- 161 AR 0.24 g. REX above crater. / Eagle r. BMC 1572. V 563. S. 159. About EF £135
- 162 AR 0.24 g. CF below boar's head r. / Eagle to front. BMC 1583. V -. S. 162. VF/EF £135
- 163 **Catuvellauni. Epaticcus**, c. 35-43 AD. AR 1.31 g. Head of Hercules r. / Eagle on serpent. BMC 2024. V 580. S. 356. EF £75
- 164 Another, AR 1.25 g. EF £85
- 165 AR 1.30 g. Seated Victory r., TASCIOV around. / Boar r., EPAT on exergual line. BMC 2294. V 581. S. 357. EF £240
- 166 AR 0.22 g. TA within false pentagram. / Pegasus r., EPA around. BMC 2351. V 560. S 361. Toned, EF £175
- 167 AR 0.26 g. Helmeted bust r. / Horse r., E below. BMC 2358. V -. S 362. EF £200
- 168 *Caratacus*, c. 43-51 AD. Unit, AR 1.02 g. Head of Hercules r. / Eagle on snake. V. 593. S. 364. Rare. VF £140

BELGICA

- 169 **Germanus Indutilli f. (?)**, c. 15-8 BC. Quadrans, Æ 2.98 g. Head r. / Bull l. BMC 263. Good green patina, VF £150

GAUL

- 170 **Volcae Arecomici, oppidum Nemausus**. Attributable imitative drachm after Rhode c. 139-106 BC, AR 3. 17 g. Head with "negroid" features l. / Cross pattern derived from rosebud. BMC 75. VF £40
- 171 **Cadurci**. Attributable imitative drachm after Rhode c. 139-106 BC, AR 3. 41 g. Head of triangular form l. / Cross pattern derived from rosebud. BMC 84. EF £40
- 172 **Ruteni**. Attributable drachm, AR 2. 71 g. Head with hair in ringlets l. / Boar l. BMC 84. EF £40

SPAIN

- 173 **Iitirta**, after c. 104. Semis, Æ 6.04 g. Male head r. surrounded by three dolphins. / Horse with loose rein galloping r. CNH 178, 23. AB 1146. Superb green patina, EF £200

GALLIA TRANSPADA

- 174 **Pedemontana region**, late 3rd cent BC. Drachm, AR 3.11 g. Head of Artemis r. / Lion r. Pautasso Group 1. Rare. Worn obverse die, VF/EF £100

EASTERN CELTS AND BALKAN PEOPLES

- 175 Tetradrachm after Philip III of Macedon, AR 16.30 g. Head of young Heracles r. / Zeus std. l. Lukanc 2. BMC 192. Toned, EF £300
- 176 Tetradrachm after Thasos, 1st cent. BC, AR 15.40 g. Crude head of Dionysus r. / Heracles stg. to front. Lukanc 1478. EF £150
- 177 Similar to previous, AR 16.68 g. Lukanc -. VF £100
- 178 Another, but of very crude style, AR 15.98 g. Lukanc -. EF £150

ETRURIA

- 179 **Uncertain mint**. Cast uncia c. 225-217, Æ 15.42 g. Four-spoked wheel. / Four-spoked wheel. TV 100. Green patina, VF £80

CAMPANIA

- 180 **The Hyrians**. Nomos c. 400. Head of Athena r. / Man-faced bull r. Rutter 67. VF £180

APULIA

- 181 **Arpi**. Hemiobol c. 275, Æ 3.15 g. Head of Zeus l. / Horse l. SNG Cop. 611. Rare. Dark tone, good VF/VF £100
- 182 **Venusia**. Quincunx c. 211-200, Æ 13.25 g. Head of Jupiter l. / Eagle on thunderbolt l. SNG ANS 758. Dark tone, EF £280
- 183 Uncia c. 211-200, Æ 2.75 g. Head of Heracles l. / Lion seated l., holding spear. SNG Cop. 714. Dark tone, VF £130

CALABRIA

- 184 **Taras**. c. 300. Æ 2.90 g. Scallop-shell. Taras on dolphin l. Vlasto 1828, SNG ANS 1607. Dark green patina, good VF £50

LUCANIA

- 185 **Metapontum**. Nomos c. 490, AR 7.89 g. Ear of barley. / Ear of barley in incuse. Noe 194. Toned, good VF £350
- 186 Diobol c. 480. AR 1.32 g. Ear of barley. / Bucranium in incuse. Cf. Noe 271. Toned, good VF £180
- 187 Æ 1.40 g. c. 300. Head of Carneius l. / Ear of barley. SNG ANS 584. Brown tone, EF £60

BRUTTIUM

- 188 **The Bruttii**. c. 216-213. Sextans, Æ 15.28 g. Head of Ares l. / Hera Hoplosmia advancing r. SNG ANS 94. Good olive-green patina, good VF £100
- 189 Sextans, Æ 14.41 g. Head of Heracles r. / Hera Hoplosmia advancing r. SNG ANS 128. Green patina, VF £100
- 190 **Caulonia**. Nomos c. 525, AR 6.93 g. Naked figure of diademed Apollo as *kouros daphnephoros* advancing r. raising over shoulder in r. hand laurel-branch and on extended l. arm small naked male figure running r., head reverted, laurel-branch held backwards in r. hand; in field r., also on linear base, stag stg. r., looking back, and l., KAVA upwards. / The same type incuse l., but without ethnic, striated border. Noe 7. SNG ANS 142 (these dies). Well struck on sound metal and of fine archaic style. Obverse field a little abraded, otherwise toned and good very fine. £1,800
- 191 **Croton**. Triobol c. 334-331, Æ 24.00 g. Head of Heracles r. / Tripod. SNG ANS 430. Dark brown tone, VF £100
- 192 **Rhegium**. Æ 1.15 g. Lion's head facing. / RE within olive-spray. SNG ANS 683. Dark green patina, EF £60

SICILY

- 193 **Abacaenum**. Hemilitron c. 343-336, Æ 4.17 g. Head of nymph r. / Forepart of rushing bull l. CNS I, 73, 3. SNG ANS 900. Glossy dark patina, good VF £140
- 194 **Acragas**. Trias c. 410-406. Eagle r. on hare. / Crab over crayfish. SNG ANS 1039. Prefect pale green patina, VF/about EF £150
- 195 **Camarina**. Trias c. 420-405, Æ 3.06 g. Head of Athena l. / Owl l. clutching lizard. Westermarck & Jenkins 200. Superb dark patina, Fdc £200
- 196 Another, Æ 3.22 g. Dark green patina, EF £80
- 197 c. 340, Æ 3.34 g. Head of Athena r. / Free horse galloping r. Westermarck and Jenkins 216. Dark green patina, VF £80
- 198 **The Campani**, c. 344-339. Drachm, Æ 33.58 g. Bull butting l. / Sun-burst of sixteen rays. SNG ANS 1234. Rare. Brown tone, VF £150
- 199 **Gela**. Tetrachm c. 480, AR 17.32 g. Quadriga r., horses crowned by Nike. / Forepart of man-headed bull rushing r. Jenkins 11. Good late archaic style, good VF £1,300
- 200 c. 410. Trias, Æ 4.71 g. Bull stg. l., with lowered head. / Head of river-god as beardless youth with upswept hair. Jenkins 501 var. Fine style and glossy grey-green patina, EF £200
- 201 Another, Æ 3.87 g., but head of river-god with diadem and horns. Jenkins 504. Fine green-brown patina, EF £140
- 202 Another, Æ 3.74 g., river-god with flowing hair. Jenkins 516. Fine style and glossy grey-green patina, good VF £140

- 203 **Himera**, c. 520. Drachm, AR 5.58 g. Cock stg. r. / Incuse square composed of four raised and four sunk triangles. Kraay 99. Lloyd 1004. Attractive matt surface, EF £600

- 204 **Iaetia**, after c. 241. Æ 11.18 g. Bearded head of Heracles r. / Trisceles; at centre, gorgoneion. SNG Cop. 330. Rare. Green-brown patina, EF £120

- 205 **The Mamertini**, c. 288-278. Unit, Æ 4.20 g. Laur. head of Ares r. / Bull butting r.; in exergue, arrow-head. Särström - cf. 62-3. Extremely rare and exceptionally fine. Powdery green patina, EF £200

- 206 **Segesta**, c. 410. Hexas, Æ 7.20 g. Head of nymph r. / Hound stg. r. Cf. Berend, AIN 25, 11 and CNS I, 294, 7. Rare. Brown tone, VF £135

- 207 **Selinus**, c. 520. Didrachm, AR 8.30 g. Selinon leaf. / Incuse square triangularly divided. SNG ANS 667. EF £380

- 208 c. 440. Cast hexas, Æ 4.44 g. Head of Selinus to front. / Selinon leaf. CNS I, 236, 9. Green patina, VF £50

- 209 **Solus**, c. 405. Trias, Æ 1.86. Head of Athena three-quarter l, wearing triple-crested helmet. / Warrior kneeling r., shooting arrow from bow. CNS I, 310, 5. Rare. Fine earthy green patina, a very good VF £250

The obverse is derived from that of the Syracusan tetradrachm by Eukleidas, AMB 464.

SYRACUSE

- 210 c. 460. Tetrachm, AR 16.69 g. Charioteer driving quadriga r., Nike flying r. to crown horses. / Head of Arethusa r. wearing pearled diadem and necklace, four dolphins around. Boehringer 446. Toned, VF. £295

- 211 c. 440. Tetrachm, AR 17.27 g. Charioteer driving quadriga r., Nike flying r. to crown horses; in exergue, cetus. / Head of Arethusa r. wearing ear-ring and pearl necklace with pendant, hair bound by fillet, four dolphins around. Boehringer V 269 / R 363. A superb piece of excellent soft sculptural style. Some minor porosity, EF £1,300

- 212 c. 440. Tetrachm, AR 17.28 g. Charioteer driving quadriga r., Nike flying r. to crown horses; in exergue, cetus. / Head of Arethusa r. wearing ear-ring and pearl necklace with pendant, hair bound by dotted diadem, four dolphins around. Boehringer V 282 / R 386. Toned, EF £1,300

An important collection of high quality bronze coins of Syracuse, chiefly of the period of finest art, and including pieces, several seemingly unpublished, signed by master engravers.

c. 425.

- 213 Trias, Æ 4.57 g. ΣΥΡΑ Female head (Arethusa) r., hair in corymbus, dolphin at each side of neck. / Octopus, three pellets around. CNS 1/19. Fine early style. Large flan with green-brown patina, good VF £150

c. 425-420.

- 214 Trias, Æ 4.62 g. Types as previous, but in more developed style. CNS 1/22. High relief and glossy black patina, VF £90

- 215 Another, Æ 4.34 g., similar. SNG ANS 379. Olive-green patina, VF £75

- 216 A similar piece, Æ 4.29 g., but with Y behind nymph's neck. CNS 1 fr / 1-4. Extremely rare. Good sage-green patina, VF £175

Believed to be the first Syracusan bronze coin to be signed by an engraver.

- 217 Trias, Æ 2.73 g. ΣYPA before female head l., hair in corymbus, dolphin on each side of neck. / Octopus, three pellets around. CNS 12/1 (these dies). Extremely rare. Dark green patina, VF £150
- 218 Another, Æ 3.34 g. CNS 12/2. Cammarata 34 (this obverse die). Sage-green patina, good VF £200
- The above two pieces, regularly struck at a light weight, may be the earliest of Syracusan bronze coins., or despite their style, the last class of their class.
- c. 415-410
- 219 Trias, Æ 3.34 g. ΣYPA before head of young Dionysus l. / Octopus. CNS 11. Rare. Black patina, about EF £200
- This emission seems more compatible with the coinage of 405-400.
- 220 Trias, Æ 4.39 g. ΣYPA before head of young river-god l. / Octopus. CNS - . Cammarata 36. SNG ANS 393. Extremely rare. Grey-green patina, good VF £200
- SNG Morcom 696 n. tentatively places this issue after 375.
- c. 410-405
- 221 Hemilitron, Æ 4.61 g. Head of Arethusa l., star on sphenone; behind, E. / Star or sunburst of eight rays within quadripartite incuse square. CNS 16. Rizzo pl. 18, 20. Dark brown patina, EF £220
- 222 Another, Æ 4.89 g. Green-black patina, VF/EF £135
- 223 Hemilitron, Æ 4.93 g. As previous, but star of sixteen rays. CNS 18 var. Cammarata 29. Rare. Black patina, VF £120
- 224 Another, Æ 4.40g., letter E uncertain. Fine mature style. Earthy green patina, VF £100
- 225 A similar piece, Æ 4.31 g., ΣYPA clear before face, necklace certain and no E. CNS 18 mv1 var. Strong style and fine dark green patina, EF £200
- 226 Hemilitron, Æ 4.75 g. As previous, but Arethusa wears triple earring and E is present. CNS 18 mv1 var. Laffaille 71 (this obverse die). Reddish brown tone, good VF/EF £200
- 227 Trias, Æ 2.78 g. Head of Arethusa l., wearing necklace. / Octopus. CNS 14/14 (these dies). Beautiful dark green patina, EF £150
- 228 Another, Æ 2.43 g., from different dies. Reddish-brown tone, good VF £100
- 229 A third, Æ 2.59 g. Fine olive-green patina, smoothed on obverse, VF/EF. £60
- 230 A fourth, Æ 3.35 g., VE behind neck. Dark green patina, VF £60
- 231 Trias, Æ 2.71 g. As previous, but no necklace and with E behind neck. CNS 14/9. Lovely style, brown tone. VF £100
- CNS is unreliable about on presence or absence of E and necklace.
- c. 405-400
- 232 Hemilitron, Æ 4.44 g., signed by Kimon. [KIM] Head of Arethusa l., wearing sphenone with stars and earring of two addossed hooks. / ΣY-PA and two dolphins in quarters of wheel. CNS 19 fr 1. Extremely rare. Dark brown patina, EF £400
- 233 Hemilitron, Æ 4.00 g., signed by Eukleidas. As previous, but E on brow-band and sphenone plain, earring of single ring. CNS 19 fr 2 var (hair differently arranged), cf. the tetradrachm Tudeer 39. Extremely rare, perhaps unpublished. Dark green-brown patina, EF £400
- 234 Hemilitron, Æ 3.88 g., signed by Phrygillos. As previous, but ΦPY on sphenone, ringlets and ribbons; dolphin behind neck. CNS 19 fr 4. Rizzo pl. 49. Rare. Fine black patina, EF £350
- 235 Another, Æ 3.19 g. Fine black patina, EF £350
- 236 A third, Æ 3.68 g. Green patina, VF £220
- 237 A fourth, Æ 3.79 g., varied, with larger head. Rare. Black patina and high relief, EF £400
- 238 Hemilitron, Æ 3.95 g., signed by Phrygillos. As previous, but with ΦPY behind head instead of dolphin and addossed double hook earring. CNS -- SNG Morcom 683 (these dies). Rizzo pl. 49, 3 (this obverse die). Very rare. Slightly porous black patina, EF £400
- 239 Hemilitron, Æ 3.84 g., signed by Phrygillos. As previous, but with ΦPY on hair above brow and single-drop earring and corkscrew curl on neck, behind which, dolphin. CNS - cf. for style 19 fr 4/7. Apparently unpublished. Glossy chestnut-brown tone, a superb EF £500
- 240 Another, Æ 4.48 g., unsigned work by Phrygillos. As previous, but two corkscrew curls. CNS 19 fr 4/7 var. Glossy dark brown tone, Fdc £350
- 241 Another, Æ 3.99 g. As previous, but no earring and single curl. CNS 19 fr 4/7 var. Grey-green patina, a weak EF £150
- 242 Hemilitron, Æ 4.84 g., of simplified Phrygillos type. Much as previous, but no necklace and dolphin markedly curved upwards. CNS 20/2. Sage-green patina, as struck, EF £250
- 243 Another, Æ 3.31 g. Greyish black patina, Fdc £250
- 244 A third, Æ 4.28 g., with trace of necklace. CNS 20/8. Green-black patina, EF £200
- 245 Hemilitron, Æ 4.55 g., of Eukleidas type, ear of barley behind neck, necklace and addossed double-hook earring. CNS 21/3. Scrape before face, otherwise with nice black patina and prominent edge lugs demonstrating minting technique. Rare and interesting, EF £200
- CNS claims that this class bears the signature of Eukleidas; it is not evident, except metaphorically, in style.
- 246 Another. 4.15 g., but with plain double-hook earring. Slightly smoothed dark reddish-green patina, EF £150
- 247 A third, 4.24 g., very similar but earring is of addossed double hook type. CNS 21/7. Greenish brown patina, EF £150
- 248 Another, Æ 3.49 g., but with no hair across saccos. CNS - cf. 21. Slight scrape before nose, dark brown patina, EF £150
- 249 Hemilitron, 4.48 g., in the manner of "la bella di Eukleidas", ear of barley behind neck and with necklace, corkscrew curl, single-drop earring and ribbons. CNS 21/5-6. Cf. Rizzo pl. F. Very rare and of splendid style. Olive-green patina, EF £300
- 250 Another, Æ 4.07 g. CNS 21/7. Slight graze on reverse, otherwise nice dark green patina, EF £250

- 251 Hemilitron, 3.35 g., of simplified obverse type, plain curl on cheek, no earring or necklace. CNS 22/2-3. Glossy dark apple-green patina, about EF £135
- 252 Another, 3.48 g. Fine black patina, a sharp EF £175
- 253 Another, 3.99g., similar, but with lunate single-drop earring. CNS 22/2 var. Rare. Dark olive-green patina, good VF £150
- 254 A similar piece, 4.19 g., with ringlet and necklace, but without earring. CNS 22/1. Excellent style. Large flan and black patina, EF £400
- A coin exactly in the manner of Eukleidas, for which see Leu sale 8/5/1973 (Virzi coll.), 214 n., its obverse was copied by Agathocles, CNS 110. Os 84. RI 37/2.
- 255 A similar piece, 4.45 g., of coarser style. Fine black patina, a sharp good EF £250
- 256 A similar piece, 3.92 g., but without necklace and with double-hook earring. CNS 22/4. Of a perfect neat style. Dark brown patina, EF £200
- 257 Trias, 1.79 g. Head of Arethusa three-quarter l., hair long, wearing band of sphendone visible. / Octopus. CNS 29. A coin of Kimonian style, cf. AMB 473 (signed tetradrachm). Very rare. Pale brown metallic tone, good VF £225
- 258 Another, 2.26 g. Dark green patina, VF £135
- 259 Another, 1.62 g., as previous, but with necklace and in a more florid style, signed in field lower l. with EX (akestidas). CNS 29 fr 1. Rare. Powdery pale green patina, EF £400
- 260 Another of the same, 2.15 g. CNS 29 fr 1/1. Close flan with brown tone, nearly EF £300
- 261 Another, 1.90 g., in the same style but unsigned. CNS—cf. 29 fr 1. Rare. Die-break at neck, otherwise superb with a glossy brown patina, good EF £400
- 262 Another, 1.71 g. Slightly smoothed mottled apple-green patina, a sharp EF £300
- 263 Another, 2.09 g., in a "High Renaissance" style combining elements of both engravers. CNS—cf. 29/2 and 9. Very rare. Lovely black patina, Fdc £450
- c. 400
- 264 Hemilitron, 3.43 g. Head of Arethusa l., hair in elaborate sphendone and wearing globular earring, two-leaved olive-sprig behind neck / Dolphin r. above cockle-shell, ΣΥΠΑ between. CNS—cf. 24 mv (other earrings) and 24 fr 2 (where from the same hand and signed IM). Very rare. Lovely style and fine sage-green patina, good EF £300
- 265 Another, 3.68 g., similar, but with single-drop earring and necklace. CNS 24 mv 1. Apple-green patina, EF £150
- 266 Hemilitron, 3.78 g., signed by Eukleidas. As previous, but with addossed double-hook earring and signature EY[K] on brow-band of sphendone. CNS—cf. 24 mv 2. Apparently unpublished. Pale brown tone, VF £350
- Seeming ampyges on the hemilitra and triantes are perhaps always the cloth strap of the sphendone passing over the forehead of Arethusa.
- 267 Another, 3.16 g., but without signature. CNS 24 mv 2. Dark brown patina, practically EF £250
- 268 Hemilitron, 3.15 g., signed by Phrygillos. Similar to previous, but signed ΦΡΥ on brow-band and earring is single hook. CNS—cf., for signature, 24 fr 1. Apparently unpublished. Nearly black patina, about EF £350
- 269 Hemilitron, 3.41 g. Similar to previous, but with no symbol in r. field and earring is double hook. CNS 24 mv 3 var. in the style of Eukleidas. Rare. Mid-brown tone, good VF £180
- 270 Another, 3.30 g., similar, but earring is addossed double hook. CNS 24 st 1 (this obverse die). Very rare. Of the most exquisite delicate style and conjectured by Calciati to be signed by Phrygillos. Lovely lucent mid-green patina, EF £280
- c. 390
- 271 Litra, 6.56 g. ΣΥΠΑ Head of Athena l., wearing plain Corinthian helmet and necklace. / Hippocamp swimming-prancing r. CNS 34. Fine style and lovely dark green patina, EF £200
- c.385-380
- 272 Litra, 9.09 g. As previous, but legend is l. to r. inwardly, helmet is olive-wreathed and there is no necklace; hippocamp is unbridled. CNS—. Apparently an unpublished variety. Good apple-green patina, VF £85
- c.380-370
- 273 Another, 7.51 g., similar, but normal legend, Athena wears necklace and is flanked by dolphins.; hippocamp is bridled. CNS 44. Fine dark olive-green patina, a very sharp EF £180
- 274 Another, 8.21 g., Countermarked on obverse with, in round reserve, nymph's head l., and, in square reserve, lion's head l. CNS 59 CM. SNG Morcom 711. Coin poor, countermarks VF £50
- Perhaps revalidated for Dion at Leontini in 357. The countermarks in this series- Arethusa and wheel 'litra'.
- 275 Drachm or tetralitron, 33.63 g. ΣΥΠΑ Head of Athena l., wearing olive-wreathed helmet. / Sea-star between two leaping dolphins. CNS 62. Cf. Laffaille 75. Glamorous black patina, VF £150
- c. 357-354 or later.
- 276 Hemidrachm, 16.71 g. ΖΕΥΣ ΕΛΕΥΘΕΡΙΟΣ around laureate head of Zeus r. / ΣΥΡΑΚΟΣΙΩΝ Thunderbolt. CNS 70 st 2 (these dies). Very rare. The fields somewhat smoothed, otherwise in high relief with a black tone, good VF / E £300
- 277 Hemidrachm, 14.25 g. Similar to previous, but in a new style and with eagle r. in r. field. CNS 72 st 3-4. A remarkably fine specimen in the best style with a glossy black patina, a fresh EF £400
- 278 Trias, 3.17 g. Similar to previous, but head l. / Same legend as previous around octopus. CNS 75/4 (these dies ?). Extremely rare. In excellent style and with a good black patina, EF £650
- This class has been reattributed from the time of Dion to after Timoleon, 332-317, SNG Morcom 727 n.
- c. 344-322
- 279 Reduced trihemibol or hemilitron (?), 4.75 g. ΣΥΡΑΚΟΣΙΩΝ Head of Aphrodite (?) l. / Σ Protome of Pegasus l. CNS 79/3. Fine green-brown patina, EF £135
- 280 Another, 5.03 g., but with necklace. CNS 79/5. Porous black patina, good VF / EF £85
- 281 Reduced drachm or dilitron (?), 17.35 g. ΖΕΥΣ ΕΛΕΥΘΕΡΙΟΣ Laureate head of Zeus l. / ΣΥΡΑΚΟΣΙΩΝ Free horse prancing l. CNS 80 st 1. Lovely dark apple-green and brown patina, about EF £400

- c. 332-317
- 282 Dionkion (?), 2.03 g. ΣΥΡΑΚΩΣΙΩΝ Laureate head of Apollo r. / A Pegasus flying r. CNS 90 R 11 (this obverse die). Rare. Black patina, about EF £85
- c. 317-305
- 283 Trias (?) ; 3.78 g. Head of Arethusa three-quarter l. / ΣΥΡΑΚΩΣΙΩΝ Protome of Pegasus r., stalk of barley below. CNS 93. Rare and unusually fine. Grey-green patina, VF £180
- 284 Reformed litra (?), 11.04 g. ΣΥΡΑΚΩΣΙΩΝ Wreathed head of Kore l., scallop-shell behind. / Monogram NIK above bull butting l. between dolphins. SNG Morcom 730. Fine style. Green-brown patina, good VF £145
- 285 Another, 11.07 g., but obverse symbol is torch and monogram is ΑΓ. CNS 96 Ds 50. Leu sale cat. 8 (Virzi coll.), 8.5.1973, 233 (these dies). Fine style and green-brown patina, EF/VF £160
- 286 Trias (?), 2.83 g., similar to previous, but head (without wreath) is of Arethusa, symbol is plough (?), there is no dolphin and exergual letter is Λ. CNS—cf. 101 Dsi R 11. Apparently an *unpublished* variety. Fine mottled green patina, about EF £185
- The unwreathed obverse seems not to represent Persephone, as is usually supposed.
- 287 Reformed litra (?), 6.48 g. Laureate head of Apollo l., symbol off flan. / Triskeles with gorgoneion. CNS 121. Rare. Smoothed reddish-green patina, F / VF £125
- 288 Hemilitron (?), 5.36 g. ΣΥΡΑΚΩΣΙΩΝ before diademed head of young Heracles l. / Bull butting l., club above, Δ in exergue. CNS 114 R1 4/1. Very rare. Beautiful style and glossy black patina, superb £400
- c. 305-295
- 289 Reduced litra (?), 8.39 g. SUR[AKOSIWN] before helmeted head of Athena r. / Mounted strategos with chlamys and spear cantering r. CNS 116. Rare and unusually fine for the issue. Mottled olive-green patina, good VF £200
- 290 Dionkia (?), 1.51 g. Helmeted head of Athena r. / ΣΥΡΑΚΩΣΙΩΝ Winged thunderbolt. CNS 119. Dark brown patina, EF £85
- 291 Dionkia (?), 1.87 g. ΣΥΡΑΚΩΣΙΩΝ before laureate head of Apollo l. / Hound couchant l., head reverted; in exergue, monogram YE. CNS 149 R1 7. Glossy dark brown patina, good VF £85
- Plausibly attributed by SNG Morcom 748 n. to the period 317-305.
- c. 295-289
- 292 Litra (?), 8.65 g. ΣΟΤΕΙΡΑ before bust of Artemis r. / ΑΓΑΘΟΚΛΕΟΣ-ΒΑΣΙΛΕΟΣ Winged thunderbolt. CNS 142. Nice style and green-brown patina, about as struck, EF £200
- c. 287-278
- 293 Litra (?), 5.83 g. ΔΙΟΣ ΕΛΛΑΝΙΟΥ Laureate head of Zeus l. / ΣΥΡΑΚΩΣΙΩΝ Spread eagle stg. l. on winged thunderbolt. CNS 157-8 With two large casting sprues and a lovely sea-green patina, EF £140
- 278-276
- 294 Litra (?), 10.89 g. Bust of Heracles l., wearing lion-skin. / ΣΥΡΑΚΩΣΙΩΝ Athena Promachos advancing r. CNS 176. Beautiful glossy brown patina, about as struck, EF £250
- 275-216
- 295 Hemilitron or tetras (?), 3.78 g. Laureate head of Apollo l. / Free horse prancing r.; above ΑΥ, and in exergue, ΙΕΡΩΝΟΣ. CNS 203. Rare. Fine dark green-brown patina, EF £120
- 296 Dilitron (?), 16.31 g. Laureate head of Hieron II l. / Helmeted strategos, with chlamys and spear, riding prancing horse r.; in exergue, ΙΕΡΩΝΟΣ; symbol and letters uncertain. CNS 193Dsi R1 9 (probably). Mid-green patina, VF £80
- 297 Another, 17.82 g.; symbol, plough, and letter, T. CNS 193 Ds 7 R1 32. Excellent green-brown patina, EF £185
- 298 Litra (?), 8.98 g. Diademed head of Poseidon l. / ΙΕΡΩΝΟΣ Trident between dolphins; in field l., X. CNS 197 R1 23. Fine mid-green patina, VF £65
- 215-214
- 299 Litra (?), 7.50 g. Diademed head of Hieronymos l. / ΒΑΣΙΛΕΟΣ-ΙΕΡΩΝΥΜΟΥ Winged thunderbolt; letters, T-A CNS 204 R1 3 Black patina, about as struck, EF £135
- 300 2nd cent. Unit, 3.29 g. Laureate head of Apollo l. / ΣΥΡΑΚΩΣΙΩΝ Apex. Good khaki patina, EF £60
- 301 Proof in lead, 19.85 g., for an Æ multiple of the hemilitron of c. 410-405 with reverse of star of sixteen rays. Head of Arethusa l., hair in sphendone, wearing bar and drop earring, the work in the manner of Phrygилlos; trace of legend, ...]O[... behind neck. / Star of sixteen rays with central pellet. *Appears to be unpublished*, but see, for obverse, the tetradrachm Tudeer 56, and, for reverse, the hemilitron CNS 18; there is an affinity, too, with the Eukleidas tetradrachm Tudeer 57. Old scratch across cheek, straw patina, VF-EF £400
- Hieron II, 274-216.*
- 302 16-litrae, AR 12.55 g. Veiled head of Queen Philistis l. / Slow quadriga r. SNG ANS 872. Some reverse porosity, otherwise toned, EF £250
- 303 Another, AR 13.06 g., but fast quadriga r. SNG ANS 884. Some reverse porosity, otherwise EF £250

SICULO-PUNIC ISSUES

- 304 *'mhmht.* c. 300, AR 16.52 g. Head of Heracles-Melqart r. / Horse's head l. Jenkins, SNR 57, 284. Fine hellinistic style. Toned, good VF £500
- 305 c. 300-264. Æ 3.69 g. Palm-tree. / Horse's head r. SNG Cop. 102. Brown tone, good VF £50
- 306 4th cent. Æ 2.98 g. Head of Triptolemus l., between corn-ears. / Free horse galloping r. SNG Cop. 122. VF £50
- 307 c. 213-211. 1/4-shekel, AR 1.83 g. Head of Triptolemus r. / Free horse galloping r. SNG Cop. 379. Toned, EF £80
- 308 c. 213-211. Æ 4.84 g. Head of Demeter r. / Free horse galloping r. in front of palm-branch. SNG Cop. 381. Dark patina, VF £40

SARDINIA

- 309 c. 300-264. Head of Tanit l. / Horse's head r. SNG Cop. 154. Piras 19. Brown tone, EF £200

310. c. 241-238. Male head l., in helmet decorated with laurel-wreath. / Ear of corn. SNG Cop. - Müller - Acquaro - cf. Piras 184. Very rare. Brown tone, EF £200

MELITA

- 311 2nd - 1st cent. Æ 10.52 g. Veiled female head r. / Osiris stg. to front between Isis and Nymphths. SNG Cop. 458. Brown tone, F £50
- 312 Æ 1.78 g. Veiled female head r. / Tripod. SNG Cop. 461. VF £40
- 313 Æ 11.26 g. Head of Isis l. / Male figure kneeling l., with four wings and Egyptian crown and flail. SNG Cop. 463. Brown tone, F £50
- 314 Æ 1.64 g. Veiled female head r. / Lyre. SNG Cop. 469. VF £50
- 315 1st cent. Æ 6.17 g. Veiled female head l. / CARRVNTANVS BALBO PRO PR around curule chair. SNG Cop. 473. Brown tone, F £50

TAURIC CHERSONESUS

- 316 **Panticapaeum**, late 4th-3rd cent. Æ 4.45 g. Head of Pan l. / Head of bull three-quarter l. SNG BM 891. Brown tone, good VF £30
- 317 Another, Æ 5.25 g. Good VF £30

SCYTHIAN KINGS

- 318 **Coson** c. 50 BC. Stater, AV 8.41 g. Roman consul between lictors walking l. / Eagle stg. l. with wreath in r. claw. RPC 1701. Struck on broad flan, Fdc £600

THRACE

- 319 **Aenus**, c. 420. Tetrobol, AR 2.58 g. Head of Hermes r., wearing petasus. / Goat stg. r. May 302. VF £100
- 320 c. 375. Tetrobol, AR 2.49 g. Head of Hermes three-quarter l., wearing bead-bordered close-fitting petasus. / Incuse square enclosing long-horned bearded goat stg. r. May 395. Toned, VF £200
- 321 Another, AR 2.20 g., similar. May 424. Toned, F £150
- 322 **Apollonia Pontica**, late 4th - 5th cent. Drachm, AR 3.59 g. Anchor. / Swastika in incuse square. SNG BMC 148. Rare, VF £150
- 323 Drachm, AR 2.65 g. Gorgoneion. / Anchor. Cf. SNG BMC 163. VF £60
- 324 **Cherronesus Hellespontia**, c. 500. Diobol, AR 1.16 g. Forepart of lion r., looking back, paws raised. / Quadripartite incuse square. BMC 3. Rare, good VF £60
- 325 c. 400-350. Hemidrachm, AR 2.29 g. Forepart of lion r., looking back. / Quadripartite incuse square. BMC 11. Good VF £50
- 326 Another, AR 2.30 g., similar, AR 2.31 g. Cf. BMC 21. Good VF £50
- 327 **Maronea**, c. 520-505. Tetrobol, AR 2.12 g. Horse raising l. / Incuse. *Seems to be unpublished.* F £60
- 328 c. 386-347. Stater, AR 11.45 g. Horse galloping l. / Vine framed by magistrate's name. Schönert-Geiss 440/0. EF £775

KINGS OF THRACE

- 329 **Cotys I**, 384-359. Trihemiobol, AR 0.70 g. Bearded head of king l. / KOTY around two-handled cup. Youroukova, Monetite 51. Very rare, VF £200

ISLANDS OFF THRACE

- 330 **Thasos**. Stater c. 500, AR 9.52 g. Naked, long-haired, bearded and hoofed satyr, penis erect, bearing in arms r. peplos-clad, long-haired nymph; he, going down on r. knee and supporting her under thighs with r. arm, has l. hand under her back and prepares to lay her down; she raises r. hand, and lowers l. arm which is about to take her weight upon ground. / Quadripartite incuse square, divisions partly filled with crude stippling. J. Svoronos, *L'hellénisme primitif de la Macédoine*, 1918, pl. 10, 7. A fine example of vigorous muscular archaic style. Toned, good very fine. £1,200

MACEDONIA

- 331 **Philippi**, c. 357-330. Stater, AV 8.57 g. Head of Heracles r., wearing lion's skin. / Tripod; in field to r., lion's head. Very rare. Cf. BMC 1-3. Very rare. Porous surfaces, VF £3,000

KINGS OF MACEDONIA

- 332 **Philip II**, 359-336. Amphipolis c. 348-342. Tetradrachm, AR 14.39 g. Head of Zeus r. / Young male rider on horse r. SNG ANS 542. Le Rider 39, 396. Good VF £150
- 333 Amphipolis c. 323-316. Another similar, AR 14.31 g. SNG ANS 580. Le Rider 44, 21. Rare. Good VF £300
- 334 Another similar, AR 14.25 g. SNG ANS 749. Le Rider 46, 19. EF £200
- 335 Another, AR 14.33 g. Good VF £150
- 336 A third, AR 14.22 g. Toned, good VF £240
- Alexander III**, 336-323 and posthumous issues
- 337 "Amphipolis" c. 330-320. Stater, AV 8.27 g. Head of Athena r. / Nike l. Price 179. Slight traces of mounting, EF £1,200
- 338 Macedonia c. 323-320. Tetradrachm, AR 17.15 g. Head of Heracles r. / Zeus std. l. Cf. Price 110a. Good VF £150
- 339 Miletus c. 210-190. Tetradrachm, AR 16.81 g. Head of Heracles r. / Zeus std. l. Price -, cf. 2164-2222. Toned, EF £350
- 340 Perga c. 201/200. Tetradrachm, AR 16.73 g. Head of Heracles r. / Zeus std. l. Price 2935. Toned, EF £200
- 341 Side (?) c. 325/320. Tetradrachm, AR 17.07 g. Head of Heracles r. / Zeus std. l. Price 2935. EF £250
- 342 Byblus c. 330/320. Tetradrachm, AR 16.82 g. Head of Heracles r. / Zeus std. l. Price 3426d. EF £250
- 343 'Babylon' c. 317/311. Tetradrachm, AR 16.82 g. Head of Heracles r. / Zeus std. l. Price 3704. EF £250
- 344 Miletus c. 323/319. Drachm, AR 4.13 g. Head of Heracles r. / Zeus std. l. Price 2124. Toned, EF £100
- 345 'Babylon' c. 323/317. Drachm, AR 4.24 g. Head of Heracles r. / Zeus std. l. Price 3693. Well struck and centred, beautifully toned, EF £300
- 346 'Babylon' c. 325/323. Hemidrachm, AR 1.99 g. Head of Heracles r. / Zeus std. l. Price 3605. VF £120
- 347 Macedonia c. 336-323. Æ 17.15 g. Head of Heracles r. / Club over quiver. Price 266. Dark patina, good VF £50
- 348 **Philip II**, 323-316. 'Babylon' c. 323/317. Tetradrachm, AR 17.12 g. Head of Heracles r. / Zeus std. l. Price P3692. Toned, EF £250

- 349 **Perseus**, 179-168. Tetradrachm, AR 15.56 g. Head of Perseus r. / Eagle on thunderbolt within oak-wreath. Cf. SNG Cop. 1269. Toned, EF £450
- 350 **Roman Province**, after 158-160. Tetradrachm, AR 16.91 g. Macedonian shield, bust of Artemis r. on boss. / Club in oak-wreath. SNG Cop. 1314. Toned, EF £25
- 351 **Aesillas Quaester** c. 70. Tetradrachm, AR 16.30 g. Head of divinised head of Alexander r. / Club between money-chest and quaestor's chair. SNG Cop. 1327. Toned, VF £80

THESSALY

- 352 **Larissa**, c. 400-344. Æ 4.56 g. Head of nymph r. / Horse grazing r. SNG Cop. 142. Brown tone, EF £200

ACARNANIA

- 353 **Leucas**, c. 350-300. Stater, AR 8.15 g. Pegasus l. / Head of Athena l. BMC 103. Good VF £120

EUBOEA

- 354 **Histiaca**, c. 196-146. Tetrobol, AR 2.44 g. Head of nymph r. / Histiaca on prow r. Cf. SNG Cop. 517. Toned, EF £80

ATTICA

- 355 **Athens**, c. 449-412. Tetradrachm, AR 16.99 g. Head of Athena r. / Owl r. Starr group 5. Toned, EF £500

CORINTHIA

- 356 **Corinth**, c. 320-308. Stater, AR 7.87 g. Pegasus stg. r. / Head of Athena l. Ravel 628. Good VF £120
- 357 Stater, AR 8.37 g. Pegasus flying l. / Head of Athena l. Ravel 860. VF £60
- 358 Stater, AR 8.52 g. Pegasus flying l. / Head of Athena l. Ravel 1040c. EF £120
- 359 Stater, AR 8.33 g. Pegasus flying l. / Head of Athena l. Ravel 1040b. Good VF £80
- 360 Stater, AR 8.47 g. Pegasus flying l. / Head of Athena l. Ravel 860. EF £120

ARCADIA

- 361 **Megalopolis**, c. 234-146. Triobol, AR 2.29 g. Head of Zeus l. / Pan std. l. on rock. SNG Cop. 259. Toned, good VF £80

CRETE

- 362 **Axis**, 2nd cent. Æ 3.99 g. Head of Zeus r., countermarked with head of Apollo. / Tripod, obliterated by obverse countermark. BMC 6. Superb light green patina, EF £80

BITHYNIA

- 363 **Prusias, I and II**, c. 228-149. Æ 10.65 g. Head of Apollo l., three countermarks: Artemis, tripod and lyre. / Nike l. Rec. gén. p. 222, 16. SNG Cop. 626. Dark green patina, good VF £60

MYSIA

- 364 **Adramyteum**, 2nd cent. Æ 1.51 g. Head of Zeus three-quarter r. / Eagle l. on altar. Traité 2518. Dark patina, good VF £150

- 365 **Astyra, Tissaphernes, Satrap** c. 400-395. Æ 1.82 g. Head of satrap r. / Cult statue of Artemis to front. A. Cahn, *Zwei griechische Miscellen*, Numismatics-Witness to history, 1986, pl. 3, 1-6. Very rare. Dark patina, EF £150

- 366 **Parium**, c. 500. Drachm, AR 3.77 g. Gorgoneion. / Incuse square, irregularly divided. SNG Cop. 256. Good VF £150

- 367 Another, AR 3.88 g. VF £80

- 368 c. 350-300. Hemidrachm, AR 2.33 g. Bull stg. l. / Gorgoneion. SNG Cop. 258. Toned, EF £100

- 369 Another, AR 2.28 g. SNG Cop. 262. Toned, EF £100

- 370 A third, AR 2.32 g. SNG Cop. 266. Toned, EF £100

TROAS

- 371 **Alexandria Troas**, Imperial Times. Æ 4.95 g. Bust of Tyche r. / Wolf suckling twins. SNG Cop. 106. Brown tone, EF £65

- 372 Æ 5.66 g. Bust of Tyche r. / Horse grazing r. SNG Cop. 110. Grey-green patina, EF £50

- 373 Æ 4.74 g. Bust of Tyche r. / Eagle on bull's head r. SNG Cop. 114. Grey-green patina, EF £50

- 374 Æ 5.79 g. Bust of Tyche r. / Eagle on bull's head to front. SNG Cop. 115. Green-brown patina, EF £50

- 375 **Sigeium**, 4th cent. Æ 6.21 g. Head of Athena three-quarter r., wearing triple-crested helmet. / Owl stg. three-quarter r. BMC 2. Grey-green patina, good VF £100

- 376 **Thymbra**, 4th cent. Æ 5.00 g. Head of Zeus Ammon l. / Sunburst. BMC 4. Olive-green patina, good VF £100

IONIA

- 377 **Ephesus**, c. 280-258 AD. Æ 3.18 g. Bee within wreath. / Stag grazing r. Head pl. 7, 17. Grey-green patina, EF £60

- 378 **Magnesia ad Maeandrum**, 3rd cent. Octobol, AR 6.90 g. Armed warrior on horse galloping r. / Bull butting l.; beneath, ΔΙΟΠΕΙΘΗΣ. See, for type, BMC 3-6 and, for magistrate, Waddington Inv. som., 1719. VF £250

CARIA

- 379 **Cnidus**, 2nd cent. Tetrobol, AR 2.63 g. Head of Artemis r. / Tripod. SNG Cop. 280. Toned, EF £120

RHODES

- 380 c. 350. Didrachm, AR 6.66 g. Head of Helios three-quarter r. / Rose. BMC 26. VF £200

- 381 Didrachm, AR 6.65 g. Head of Helios three-quarter r. / Rose. BMC 27. Porous, but of very fine style, EF £200

- 382 1st cent. Æ 4.77 g. Head of Helios r. / Full-blown rose to front. BMC 359. Brown tone, VF £60

LYDIA

- 383 **Sardes**, before 561. 1/3 - stater, El. 4.72 g. Head of lion r., sun-burst on nose. / Incuse. Weidauer 86-89. Good VF £650

- 384 Another, plated AV, 3.01 g. VF £150

- 385 *Time of Croesus, 561-546, or Cyrus after 546*. Siglos c. 550-520, AR 5.28 g. Forepart of lion and bull confronted. / Bipartite incuse triangle. BMC 41. Toned, good VF £250

- 386 1/48-stater, AR 0.20 g. Lion's head r. / Incuse square. *Seems to be unpublished*. Toned, EF £50

PHRYGIA

- 387 **Apamea**, c. 133-48. Æ 7.99 g. Bust of Athena r. / Eagle on Maeander pattern. SNG cop. 164. Dark green patina, EF £50

CILICIA

- 388 **Tarsus**, Mazaesus, 361-334. Stater, AR 11.01 g. Baaltars std. l. / Lion attacking bull l. SNG Levante 104. Toned, EF £200
- 389 *Time of Antiochus IV, 174-164*. Æ 12.12 g. Tyche statue std. r., river-god Orontes at feet. / Zeus std. l. SNG Levante 985. Brown tone, good VF £100

SELEUCID KINGS OF SYRIA

- 390 **Antiochus IV**, 175-164. Æ 44.20 g. Head of Zeus Ammon r. / Eagle stg. r. on thunderbolt. SNG Spaer 979. Good dark patina, good VF £100
- 391 **Antiochus VI**, 145-142. Drachm, AR 4.17 g. Head r. / Apollo std. l. SMA 249. Toned, EF £100
- 392 **Triphon**, 142-139. Æ 4.10 g. Head r. / Spiked Macedonian helmet l. Spaer 2178. Green patina, good VF £80
- 393 **Antiochus VII**, 138-129. Tetradrachm, Tyre 131/130, AR 13.54 g. Head r. / Eagle stg. l. Newell, Tyre, 193. Toned, EF £175
- 394 **Demetrius II**, second reign, 130-125. Antioch 129/8. Æ 5.23 g. Bearded head r. / Apollo stg. l. Spaer 2178. Dark patina, VF £60

SELEUCIS AND PIERIA

- 395 **Laodiceia ad Mare**. Tetradrachm, AR 14.90 g., year 1 = 78/7. Veiled bust of Tyche r. / Zeus std. l., holding Nike and sceptre. O. Mørkholm, ANS MN 28, 1983, 1 var. Unusually good hellenistic style, EF £200

PHOENICIA

- 396 **Aradus**. c. 410-400. Tetrobol, AR 2.54 g. Marine deity r., half human and half fish, holding two fishes by the tail. / Galley r., over winged hippocamp. Betlyon 3. BMC 7. VF £150
- 397 c. 348-338. Tetrobol, AR 3.33 g. Head of marine deity r. / Galley r. Betlyon 27. Cf. BMC 65 (obol). Toned, VF £200
- 398 Hemidrachm, 111/110. AR 1.82 g. Head of Tyche r. / Prow l. BMC 321. VF £100
- 399 **Sidon**. *Abdashtart, 372-361*. Double shekel year 6, AR 25.30 g. War galley r. / Great king of Persia in chariot l., followed by king of Sidon in Egyptian-style garments carrying cultic sceptre and votive vase. Cf. Betlyon 23 and BMC 29 (year 3). Well struck, VF £400
- 400 *Abdashtart II, 342-39*. Double shekel, AR 24.73 g. War galley r. / The Great King in chariot l., followed by king of Sidon in Egyptian-style garments carrying cultic sceptre and votive vase. Betlyon 40. BMC 65. Well struck, VF £400
- 401 **Tyre**, c. 377-357. Shekel, AR 13.33 g. Beaded deity, holding bow and riding r. on seahorse with curled wings; waves and dolphin below. / Owl stg. r., head to front, crook and flail over l., shoulder. Betlyon 18. BMC 19. Well struck, good VF £800
- 402 Shekel 114/113, AR 13.75 g. Head of Melqarth r. / Eagle stg. l. BMC 77. EF £400

JUDAEA

- 403 **Jerusalem**. *Persian period, before 333*. Hemibol, AR 0.51 g. Head of Athena r. / *YHD* in paleo-Hebrew letters before owl stg. r. AJC I, 115, 2. Hendin 426. Toned, VF £500

- 404 *Pontius Pilate, Procurator under Tiberius*. Prutah AD 29, Æ 1.74 g. Three bound ears of barley. / Simpulum. AJC II, 21. Hendin 648. Earthy dark patina, VF £50
- 405 Prutah AD 31, Æ 2.07 g. Lituus. / LIH within wreath. AJC II, 24. Hendin 650. Earthy dark patina, VF £50

SOUTH ARABIA FELIX

- 406 **Himyarites**, 2nd-1st cent. Denarius, AR 2.84 g. Diademed head l. / Bucranium. SNG ANS 1523. Toned, EF £50

ARSACID KINGS OF PARTHIA

- 407 **Gotarzes II**, c. AD 40-51. Tetradrachm, AR 14.53 g. Bust l. / King enthroned r., receiving diadem from Tyche. S. 65, 25-27. EF £80
- 408 **Vologases IV**, c. 147-191. Tetradrachm, AR 13.05 g. Bust l. / King enthroned l., receiving diadem from Tyche. S. 84, 37. Toned, good VF £50

ELAM

- 409 **Uncertain king**, early 3rd cent. Drachm, Æ 3.18 g. Bust of king l. / Bust of Artemis-Tyche l. ACW 724. Good dark patina, EF £65

KUSHANS

- 410 **In the name of Hormazd I**, 2nd - 3rd cent. AD. Æ 2.15 g. Bust of king r. / Ahuramazda rising from altar. Göbl 1052. Brown tone, EF £50

KINGS OF BACTRIA

- 411 **Apollodotus II**, c. 110-80. Tetradrachm, AR 9.32 g. Bust r. / Athena l., hurling thunderbolt M. 423. As struck, EF £275

SCYTHIAN KINGS

- 412 **Maues II**, c. 90-60. Tetradrachm, AR 9.69 g. Zeus stg. l. / Nike advancing r. M. 729. Toned, EF £200

INDO-SASSANIAN KINGS

- 413 **Sind**, 5th cent. AD. Gold stater, base AV 6.80 g. Bust r. of the contemporary Sassanian monarch Peroz I. / Brahmi legends *rano datyasatya* on either side of fire-altar, cf. Senior, Oriental Numismatic Society Newsletter 149, 2 and 3. For a similar example see DNW sale 29, 1997, 21 (described as Firaz I). Very rare, VF £300

YAUDHEYAS OF THE GANGES VALLEY

- 414 3rd cent. AD. Æ 11.01 g. Karttikeya stg. to front. / Yaudheya dity stg. half l. M. 4707. VF £50

PTOLEMAIC KINGS OF EGYPT

- 415 **Ptolemy I**, 323-283. Tetradrachm, AR 14.31 g. Bust r. / Eagle stg. l. SNG Cop. 70. Toned, EF £200
- 416 Another, AR 14.18 g. Toned, EF £200
- 417 **Ptolemy V**, 205-180. Æ 3.98 g. Bust of Isis r. / Eagle stg. l. SNG Cop. 256. Brown tone, EF £50

CYRENAICA

- 418 **Ptolemy I**, 323-283. Æ 3.14 g. Head of Apollo l. / Eagle stg. l. BMC p. 74, 5. Brown tone, VF £50
- 419 **Magas I**, Governor 308-277. Æ 4.72 g. Head of Ammon l. / Palm tree. BMC 292. Brown tone, VF £50
- 420 Æ 3.91 g. Head of Apollo Myrtaeus l. / Lyre. SNG Cop. 292. Brown tone, VF £40

- 421 Koinon c. 250. Æ 10.22 g. Head of Ammon l. / Silphium plant. Müller 113. Brown tone, VF £40
- 422 Barce, c. 300. Æ 4.29 g. Head of Apollo Myrtaeus r. / Horse prancing r. BMC p. 106, 48. Brown tone, VF£80

CARTHAGE

- 423 c. 300. Stater. El. 7.33 g. Head of Tanit l. / Horse stg. r. Cf. Jenkins & Lewis 264. Fine style, EF £750
- 424 c. 264-241. 2-shekels, AR 14.29 g. Head of Tanit l. / Horse stg. r., sun-burst above. SNG Cop. 185. VF £150
- 425 Another, AR 13.92 g. SNG Cop. 186. Pitted, VF £80
- 426 Shekel, AR 5.07 g. Head of Tanit l. / Horse stg r., head reverted. SNG Cop. 186. Porous, VF £80
- 427 3-shekels, AR 17.70 g. Head of Tanit l. / Horse stg. r. in front of palm-tree. Cf. Müller 100 and SNG Cop. 189. VF £200
- 428 Similar, but pellet above horse, AR 16.93 g. SNG Cop.-cf. 189. Pitted, VF £100
- 429 c. 241-221. Æ 13.73 g. Head of Tanit l. / Horse stg. r., palm-tree behind. Müller 172. Brown tone, VF £100
- 430 Æ 20.54 g. Head of Tanit l. / Horse stg. r., sunburst above. Müller 180. Brown tone, VF £100
- 431 c. 221-210. Æ 4.01 g. Head of Tanit l. / Horse stg. r., head reverted. SNG Cop. 311. Good VF £40
- 432 Æ 5.07 g. Head of Tanit l. / Horse stg. r., kerykeion behind. SNG Cop. 328. Good VF £40
- 433 c. 221-202. Æ 17.60 g. Head of Tanit l. / Horse stg. r., palm-tree behind. SNG Cop. 340. Reverse pitting, VF £40
- 434 Billon 10.60 g. Head of Tanit l. / Horse stg. r., behind. SNG Cop. 351. Dark green patina, good VF £70
- 435 Similar, Æ 6.33 g. Head of Tanit l. / Horse stg. r., palm-tree behind. SNG Cop. 356. Glossy dark tone, EF £80
- 436 Another, Æ 7.65 g. EF £70
- 437 A third, Æ 6.70 g. Good VF £50
- 438 A fourth, Æ 7.38 g. Dark tone, VF £40
- 439 Reduced 1 1/2-shekel, Billon 9.20 g. Head of Tanit l. / Horse stg. r., head reverted. SNG Cop. 391. EF £100
- 440 Another, Billon 10.33 g. SNG Cop. 393. Dark green tone, good VF £60
- 441 Another, Billon 10.93 g. Brown tone, VF £40
- 442 Æ 2.67 g. Head of Tanit l. / Horse stg. r., head reverted. SNG Cop. 397. Dark green patina, EF £40

AFRICA

- 443 Sabratha, 1st cent AD. Æ 5.06 g. Serapis stg. to front. / Capricorn r. RPC 822. SNG Cop. 46. F £50
- 444 Æ 7.10 g. Head of Mercury r., S in Punic script behind. / Head of Athena r. *Seems to be unpublished.* See, for obverse type, RPC 824-5 and, for reverse type, RPC 833 (Oea). Dark tone, VF £100
- 445 Thapsus, 1st cent AD. Æ 9.89 g. Head of Augustus l. / Bust of Astarte r. RPC 793. F £60

- 446 Utica, 2nd cent. BC. Æ 15.87 g. Heads of the Dioscuri r. / Two horses walking r. RPC 793. SNG Cop. 428. Green-brown patina, F £50

KINGS OF NUMIDIA AND MAURITANIA

- 447 Masinissa and his successors, c. 208-148 and later. Æ 22.92 g. Laureate and bearded head l. / Horse stg. l. before tall sceptre. SNG Cop. 494. Rare. Dark patina, F £120
- 448 Another, Æ 21.71. Dark patina, F £120
- 449 Æ 5.99 g. Laureate and bearded head l. / Horse prancing l., before palm branch. SNG Cop. 499. Rare. Dark patina, VF £50
- 450 Another, Æ 6.20 g. VF £50
- 451 Æ 15.79 g. Laureate and bearded head l. / Horse prancing l., pellet below. SNG Cop. 505. VF £40
- 452 Æ 12.71 g. Laureate and bearded head l. / Horse prancing l., letters *mn* below. SNG Cop. 510. Rare. Earthy brown tone. Good VF £60
- 453 Juba I, 60-46. Æ 11.53 g. Head of Zeus-Ammon r. / Elephant walking r. SNG Cop. 529. Rare. VF £80
- 454 Æ 9.10 g. Head of Africa r. / Lion walking r. SNG Cop. 532. VF £60
- 455 Bocchus, 49-33. Æ 8.38 g. Male head, beard pointed, r. / Bocchus stg. three-quarter l., head l. Mazard 110. VF/F £80
- 456 Juba II and Cleopatra Selene, 25 BC - AD 23. Æ 11.31 g. Head of Juba r. / Sistrum and headdress of Isis. SNG Cop. 605. VF £80
- 457 Ptolemy, AD 21-40. Æ Head of Ptolemy r. / Lion stg. r., sunburst above. Mazard 499. Very rare. Dark tone, VF £150

NUMIDIA

- 458 Saviana, 1st cent. Æ 3.06 g. Veiled head of Turo-Chusartis (?) r. / Horse prancing r. Müller III. 68, 81. Very rare. VF £100
- 459 Iol, 1st cent. Æ 4.15 g. Head of Isis l. / Three corn-ears. SNG Cop. 679. Rare. VF £120
- 460 Æ 13.64 g. Head of Isis l. / Three corn-ears. Mazard 559 (overstruck on a Carthaginian coin). Very rare. VF £200
- 461 Lix, 1st cent. Æ 5.50 g. Head of Chusor-Pthah r. / Bunch of grapes. SNG Cop. 694. Dark patina, VF £80
- 462 Semes, 1st cent. Æ 3.00 g. Male head with pointed beard r. / Sunburst between bunch of grapes and ear of corn. Müller III, 164, 246. Dark patina, VF £50
- 463 Tingis, 1st cent. Æ 3.00 g. Male head r. / Three corn-ears. SNG Cop. 734. VF £40
- 464 Æ 4.05 g. Male head r. / Two corn-ears. SNG Cop. 732. VF £50
- 465 Zili, 1st cent. Æ 2.79 g. Female head r. / Two corn-ears. SNG Cop. 745. VF £50

ROMAN REPUBLICAN COINAGE

ANONYMOUS ISSUES

- | | |
|---|--|
| <p>467 Denarius after 211, AR 4.06 g. ROMA in incuse in linear frame. Cr. 44/5. Toned, VF £100</p> <p>468 Quinarius, uncertain mint after 211. AR 1.83 g. Cr. 45/2. Porous metal, toned, VF £60</p> <p>469 Denarius after 211. AR 3.97 g. ROMA in relief in linear frame. Cr. 53/2. Good VF £60</p> <p>470 Another, AR 4.00 g., similar. Good VF £60</p> <p>471 A third, AR 4.53 g. Some porosity on obverse, toned, good VF/EF £50</p> <p>472 Crescent series. Denarius c. 207, AR 4.01 g. Cr 57/2. Some porosity on obverse, otherwise toned, good VF £50</p> <p>473 Victoriatus, Sicily c. 211-208, AR 3.35 g. Cr. 70/1. Toned. Good VF £50</p> <p>474 Corn-ear series. Denarius, Sicily c. 211-210, AR 3.83 g. Cr. 72/3 g. Graffito on obverse, VF £50</p> <p>475 C.AL series. Denarius, Sicily c. 209-208, AR 3.87 g. Cr. 75/1c. Good VF/ VF £50</p> <p>476 Branch series. Denarius, Sicily c. 209-208, AR 4.33 g. Cr. 76/1a. Light porosity on helmet, toned, good VF £100</p> <p>477 H series. Quinarius, S.E. Italy c. 211-210, AR 2.14 g. Cr. 85/1b. Toned, good VF/EF £80</p> <p>478 Spearhead series. Denarius, S.E. Italy c. 209, AR 4.49 g. Long and thin spearhead. Cr. 88/2b. Toned, nearly EF £80</p> <p>479 Club series. Victoriatus, S.E. Italy c. 208, AR 3.03 g. Cr. 89/1a. Porous metal, edge-crack, toned, good F £50</p> <p>480 Victoriatus, Spain c. 211, AR 2.94 g. Head of Jupiter r. / Victory stg. r., crowning trophy; in exergue, ROMA incuse. Cr. 96/1. Extremely rare. Porous metal, toned, VF £400</p> <p>481 Q series. Quinarius, Apulia c. 211-210, AR 1.89 g. Cr. 102/2a. Toned, EF £100</p> <p>482 Star series. Denarius c. 206-195, AR 4.09 g. Cr. 113/1. Uncleaned, VF £60</p> <p>483 Rostrum tridens series. Denarius c. 206-195, AR 3.70 g. Cr. 114/1. Toned, VF £60</p> <p>484 Trident series. Denarius c. 206-195, AR 3.74 g. Cr. 115/1. Some porosity, two small scratches on reverse, good VF/VF £60</p> | <p>490 Q. Lutatius Cerco. Denarius c. 109-108, AR 3.88 g. Cr. 305/1. Lutatia 2. VF £50</p> <p>491 L. Thorius Balbus. Denarius 105, AR 3.92 g. Cr. 316/1. Thoria 1. Obverse graffiti, toned. VF £50</p> <p>492 L. Iulius L. f. Caesar. Denarius 103, AR 3.82 g. Cr. 320/1. Julia 4. Toned, VF £70</p> <p>493 M. Lucilius Rufus. Denarius 101, AR 3.96 g. Cr. 324/1. Lucilia 1. Toned, but cracked, VF £50</p> <p>494 C. Fundanius. Denarius 101, AR 4.02 g. Cr. 326/1. Fundania 1. Toned, VF £70</p> <p>495 L. Calpurnius Piso Caesoninus and Q. Servilius Caepio. Denarius 100, AR 3.88 g. Cr. 330/1a. Calpurnia 5. Toned, Good VF £60</p> <p>496 P. Sabinus. Quinarius 99, AR 1.46 g. Cr. 331/1. Vettia 1. Toned, VF £40</p> <p>497 D. Silanus L. f. Denarius 91, AR 3.91 g. Cr. 337/2c. Junia 18. Good VF £50</p> <p>498 Denarius 91, AR 3.94 g. Cr. 337/3. Junia 15. Small test-cut on edge. Toned, good VF £50</p> <p>499 L. Calpurnius Piso Frugi. Denarius 90, AR 3.94 g. Cr. 340/1. Calpurnia 11. Toned, EF £70</p> <p>500 Another similar, AR 3.90 g. Toned, good VF £50</p> <p>501 Q. Titius. Denarius 90, AR 4.14 g. Cr. 341/1. Titia 1. Toned, good VF £70</p> <p>502 Denarius 90, AR 3.94 g. Cr. 341/2. Titia 2. Toned, VF £50</p> <p>503 Another, 4.17 g. similar, but with smaller head. Good VF £60</p> <p>504 Cn. Lentulus Clodianus. Denarius 88, AR 3.87 g. Cr. 345/1. Cornelia 50. Toned, VF £40</p> <p>505 L. Rubrius Dossenus. Denarius 87, AR 3.88 g. Cr. 348/1. Rubria 1. Graffito P on reverse. Toned, good VF £50</p> <p>506 Denarius 87, AR 4.11 g. Cr. 348/2. Rubria 2. Toned, VF £50</p> <p>507 Denarius 87, AR 3.99 g. Cr. 348/3. Rubria 3. Obverse off-centre. Toned, VF £50</p> <p>508 Gargilius Ogulnius and Vergilius. Denarius 86, AR 4.01 g. Cr. 350A/1b. Gargilia 2. Very rare. Porous metal, toned VF £175</p> <p>509 Denarius 86, AR 4.11 g. Cr. 350A/2. B. 226. Toned, EF £60</p> |
|---|--|

MONEYER'S ISSUES

- | | |
|---|--|
| <p>485 Cn. Gellius. Denarius 138, AR 3.85 g. Cr. 232/1. Gellia 1. Toned, EF £80</p> <p>486 P. Aelius Paetus. Denarius 138, AR 3.85 g. Cr. 233/1. Aelia 3. Toned, VF £40</p> <p>487 M. Marcus Mn. f. Denarius 134, AR 3.89 g. Cr. 245/1. Marcia 8. Toned, VF £40</p> <p>488 M. Furius L. f. Philus. Denarius 119, AR 3.87 g. Cr. 281/1. Furia 18. Toned, VF £50</p> <p>489 T. Manlius Mancinus, Appius Claudius Pulcher and Q. Urbinius. Denarius c. 111-110, AR 3.88 g. Cr. 299/1b. Mallia 2. Toned, VF £50</p> | <p>510 L. Iulius Bursio. Denarius 85, AR 4.04 g. Cr. 352/1c. Julia 5a. Toned, good VF £50</p> <p>511 Mn. Fonteius C. f. Denarius 85, AR 4.10 g. Cr. 353/1a. Fonteia 9. Toned, good VF/VF £50</p> <p>512 L. Licinius L. f. Macer. Denarius 84, AR 3.94 g. Cr. 354/1. Licinia 16. Toned, VF £50</p> <p>513 Sulla <i>imperator</i> and L. Manlius Torquatus <i>proquaesior</i>. Denarius c. 81, AR 3.89 g. Cr. 367/3. Manlia 8. Toned, good VF £50</p> <p>514 Sulla. Denarius, Greece c. 81, AR 3.37 g. Cr. 375/2. Cornelia 33. Two banker's marks on obverse, VF £40</p> |
|---|--|

- 515 C. Naevius Balbus. Denarius serratus 79, AR 4.04 g. Cr. 382/1b. Naevia 6. Good VF £50
- 516 P. Satrienus. Denarius 77, AR 3.18 g. Cr. 388/1b. Satriena 1. Some porosity, toned. About VF/ good F £50
- 517 Cn. Lentulus. Denarius, Spain ? c. 76-75, AR 3.89 g. Cr. 393/1b. Cornelia 55. VF £50
- 518 L. Cossutius C. f. Sabula. Denarius 74, AR 4.16 g. Cr. 395/1. Cossutia 1. Toned, good F £80
- 519 Mn. Aquillius Mn. f. Mn. n. Denarius serratus 71, AR 3.81 g. Cr. 401/1. Aquillia 2. EF £90
- 520 M. Plaetorius M. f. Cestianus. Denarius 69, AR 3.95 g. Cr. 405/5. Plaetoria 5. Toned, good VF/EF £75
- 521 P. Galba. Denarius 69, AR 3.74 g. Cr. 406/1. Sulpicia 7. EF £90
- 522 C. Hosidius C. f. Geta. Denarius 68, AR 3.90 g. Cr. 407/2. Hosidia 1. EF £90
- 523 C. Piso L. f. Frugi. Denarius 67, AR 3.95 g. Cr. 408/1. Calpurnia 24g. Small cut at edge, good EF £80
- 524 Another similar, AR 3.90 g. Cr. 408/1. Calpurnia 24. Good VF £75
- 525 M. Plaetorius M. f. Cestianus. Denarius 67, AR 3.96 g. Cr. 409/1. Plaetoria 4. EF £70
- 526 Denarius 67, AR 4.08 g. Cr. 409/2. Plaetoria 3. EF £80
- 527 L. Roscius Fabatus. Denarius serratus 64, AR 3.86 g. Cr. 412/1. Roscia 3. Good EF £100
- 528 L. Cassius Longinus. Denarius 63, AR 3.97 g. Cr. 413/1. Cassia 10. Toned, VF £60
- 529 L. Aemilius Lepidus Paullus. Denarius 62, AR 3.85 g. Cr. 415/1. Aemilia 10. EF/nearly EF £60
- 530 L. Scribonius Libo. Denarius 62, AR 3.84 g. Cr. 416/1a. Scribonia 8a. Toned, VF £50
- 531 P. Plautius Hypsaesus. Denarius 60, AR 3.98 g. Cr. 420/2b. Plautia 12b. Toned, good VF £50
- 532 M. Nonius Sufenas. Denarius 59, AR 3.98 g. Cr. 421/1. Nonia 1. Toned, about EF £75
- 533 M. Aemilius Scaurus and Pub. Plautius Hypsaesus. Denarius 58, AR 3.85 g. Cr. 422/1a. Aemilia 9. VF £75
- 534 Denarius 58, AR 3.82 g. Cr. 422/1b. Aemilia 8. About EF/EF £80
- 535 Another, AR 4.07 g. Toned, good VF £50
- 536 L. Marcus Philippus. Denarius 56, AR 3.71 g. Cr. 425/1. Marcia 28. Good EF £120
- 537 Faustus Cornelius Sulla. Denarius 56, AR 3.93 g. Cr. 426/1. Cornelia 59. Toned, VF £50
- 538 C. Memmius C. f. Denarius 56, AR 3.54 g. Cr. 427/1. Memmia 10. Metal flaws, EF/ good EF £70
- 539 P. Fonteius P. f. Capito. Denarius 55, AR 3.78 g. Cr. 429/1. Fonteia 17. Toned, good VF £60
- 540 M. Iunius Brutus. Denarius 54, AR 3.65 g. Cr. 433/1. Junia 31. EF £75
- 541 Another, AR 3.81 g. Porous metal, banker's mark and graffiti on obverse, toned, VF £30
- 542 Mn. Acilius Glabrio. Denarius 49, AR 3.83 g. Cr. 442/1a. Acilia 8. EF £40
- 543 Caesar. Denarius, moving mint c. 49-48, AR 3.91 g. Cr. 443/1. Julia 9. Lustrous, Fdc £400
- 544 Another, AR 3.81 g. Good EF/EF £300
- 545 Q. Sicinius and C. Coponius. Denarius, moving mint c. 49, AR 3.73 g. Cr. 444/1a. Sicinia 1. EF £70
- 546 Pompey *Procos* and Varro *Prog.* Denarius, moving mint c. 49, AR 3.33 g. Cr. 447/1a. Pompeia 7. Porous metal, cracked. Toned, good F £180
- 547 L. Hostilius Saserna. Denarius 48, AR 3.76 g. Cr. 448/2. Hostilia 2. Rare. Toned, VF £430
- 548 C. Vibius C. f. C. n. Pansa Caetronianus. Denarius 48, AR 3.95 g. Cr. 449/1b. Vibia 19. Toned, good VF £60
- 549 Denarius 48, AR 3.95 g. Cr. 449/2. Vibia 16. Good VF £50
- 550 A. Licinius Nerva. Denarius 47, AR 3.76 g. Cr. 454/1. Licinia 24c. Toned, nearly EF £100
- 551 Q. Metellus Pius Scipio and Eppius Legatus. Denarius, Africa c. 47-46, AR 3.76 g. Cr. 461/1. Caecilia 50. Banker's mark on obverse, toned. VF/F £60
- 552 Mn. Cordius Rufus. Denarius 46, AR 3.86 g. Cr. 463/1a. Cordia 2a. VF £50
- 553 Denarius 46, AR 3.92 g. Cr. 463/3. Cordia 3. A lustrous good VF £50
- 554 T. Carisius. Denarius 46, AR 3.98 g. Cr. 464/3a. Carisia 4. VF £50
- 555 Denarius 46, AR 3.83 g. Cr. 464/5. Carisia 3. As struck, good VF £50
- 556 Caesar. Denarius, Spain c. 46-45, AR 4.02 g. Cr. 468/1. Julia 11. Toned, about EF £200
- 557 Cn Pompey and M. Pablicius *leg.* Denarius, Spain c. 46-45, AR 3.72 g. Cr. 469/1a. Pompeia 9. Toned, VF £140
- 558 Denarius, Spain c. 46-45, AR 4.00 g. Cr. 469/1e. Pompeia 9. Irregular flan, good VF/EF £150
- 559 Caesar and M. Mettius. Denarius 44, AR 2.91 g. Cr. 480/3. Julia 32. Banker's mark on obverse, porous metal. Toned, VF £180
- 560 P. Clodius M. f. Turrinus. Denarius 42, AR 3.80 g. Cr. 494/23. Claudia 15. Banker's mark on obverse, VF £50
- 561 L. Livineius Regulus. Denarius 42, AR 3.77 g. Cr. 494/29. Livineia 13. Some porosity, toned VF £75
- 562 Sex. Pompey. Denarius, Sicily c. 42-40, AR 3.78 g. Cr. 511/3a. Pompeia 27. Banker's mark on obverse, which is unusually well struck and centred VF £280
- 563 C. Numonius Vaala. Denarius 41, AR 3.65 g. Cr. 514/2. Numonia 2. Very rare. Countermark on obverse, VF/F £280
- 564 M. Antonius. Denarius, Greece c. 32-31, AR 3.67 g. CHORTIVM PRAETORIARVM. Cr. 544/8. Antonia 102. Toned, VF £180
- 565 Denarius, AR 3.37 g. LEG IV. Cr. 544/17. Antonia 108. Obverse off-centre. Toned, VF £50
- 566 Denarius, AR 2.96 g. LEG VI. Cr. 544/19. Antonia 111. Toned, F/VF £40

BRONZE

- 567 Cast uncia, Æ 232 g., c. 280-276. Cr. 14/6. Earthy green patina, VF £50
- 568 Romano-Campanian period. Diobol, Neapolis c. 275-270, Æ 9.55 g. Cr. 16/1a. Light green patina, nearly VF £80
- 569 Anonymous issue. Cast uncia, Roma c. 275-270, Æ 21.47 g. Cr. 18/6. Earthy green patina, VF £50
- 570 Anonymous issue. Cast quadrans, Roma c. 265-242, Æ 71.90 g. Cr. 24/6a. Earthy light green patina, good VF/VF £585
- 571 Anonymous issue. Tetartemorion / 1/16-uncia, Roma c. 234-231, Æ 1.67 g. Cr. 26/4. Dark green patina, good VF £60
- 572 Anonymous club issue. Hemiobol / 1/8-uncia, Roma c. 230-226, Æ 3.32 g. Cr. 27/2. Green patina, good VF £80
- 573 Anonymous (semilibral standard). Sextans, Roma c. 217-215, Æ 29.26 g. Cr. 38/5. Light green patina, about VF £35
- 574 Uncia, Æ 14.40 g. Cr. 38/6. Dark green patina, VF £60
- 575 Anonymous (semilibral standard, new types). Semuncia, Roma c. 217-215, Æ 5.73 g. Cr. 39/5. Superb green patina, good EF £500
- 576 Anonymous (post-semilibral standard). Sextans, Roma c. 215-212, Æ 15.61 g. Cr. 41/9. Green patina, VF £75
- 577 Semuncia, Æ 3.83 g. Cr. 41/11. Pleasant light green patina, VF £30
- 578 Luceria. Uncia c. 214-212, Æ 5.83 g. Cr. 43/5. Light green patina, good VF £75
- 579 Anonymous sextantal series. As, Roma after 211, Æ 31.39 g. Cr. 56/2. Green-brown tone, VF £50
- 580 Triens, Æ 5.66 g. Cr. 56/4. Brown tone, VF £35
- 581 Sextans, Æ 3.01 g. Cr. 56/6. Grey-green patina, VF £35
- 582 Apex and hammer series. As, Central Italy (?) c. 211-208, Æ 62.44 g. Cr. 59/2. Reddish-green patina, nearly VF £100
- 583 Caduceus series. As, Central Italy c. 211-208, Æ 51.61 g. Cr. 60/2. Earthy green patina, F £50
- 584 Dolphin series. Quadrans, Sicily (?) c. 209-208, Æ 3.17 g. Cr. 80/4. Brown tone, about VF £25
- 585 ROMA monogram series. Semis, S.E. Italy c. 211-210, Æ 16.71 g. Cr. 84/5. Reddish-green patina, about VF £100
- 586 Quadrans, Æ 7.99 g. Cr. 84/6. Grey green patina, F £40
- 587 H series. Semis, S.E. Italy c. 211-210, Æ 19.38 g. Cr. 85/3. Green patina, good F £75
- 588 V series. Sextans, S.E. Italy c. 211-210, Æ 8.41 g. Cr. 87/5. Light green patina, good F/VF £75
- 589 Club series. As, S.E. Italy 208, Æ 49.37 g. Cr. 89/3. Attractive light green patina, about VF £120
- 590 Luceria. Sextans, c. 211-208, Æ 5.72 g. Cr. 97/27. Green brown tone, F £75
- 591 Another, Æ 5.19 g. Light green patina, F-VF £75
- 592 P series. As, Luceria c. 209-208 and later, Æ 25.08 g. Cr. 99/1a. Reddish-green patina, about VF £600
- 593 Dextans, Æ 13.62 g. Cr. 99/2a. Double struck on obverse, smoothed green patina. F £300
- 594 CA series. Semis, Canusium c. 209-208, Æ 7.25 g. Cr. 100/2. Smoothed olive-green patina, F/VF £180
- 595 TAMP series. Triens, c. 194-190, Æ 14.20 g. Cr. 133/6. Brown tone, F/VF £100
- 596 TP series. Semis, c. 169-158, Æ 15.04 g. Cr. 177/2. Light emerald patina, F £50
- 597 Quadrans, Æ 7.37 g. Cr. 177/4. Green patina, about VF £50
- 598 BAL series. Quadrans, c. 169-158, Æ 7.73 g. Cr. 179/4. Green patina, F-VF £50
- 599 VARO series. Triens, c. 169-158, Æ 8.26 g. Cr. 185/3. Earthy green patina, F £65
- 600 MVRENA series. As c. 169-158, Æ 30.60 g. Cr. 186/1. Rough green patina, nearly VF £65
- 601 Anchor series. As c. 169-158, Æ 25.59 g. Cr. 194/1. Green-brown patina, nearly VF £35
- 602 Ass series. As c. 169-158, Æ 24.85 g. Cr. 195/1. Brown tone, nearly VF £50
- 603 Star series. As c. 169-158, Æ 18.10 g. Cr. 196/1. Brown tone, nearly VF £65
- 604 Semis, Æ 13.15 g. Cr. 196/2. Green patina, F £80
- 605 P. SVLA series. As 151, Æ 22.96 g. Cr. 205/2. Brown tone, good F £30
- 606 C ANTESTI series. Semis 146, Æ 12.90 g. Cr. 219/3. Green patina, good F £75
- 607 Quadrans, Æ 7.78 g. Cr. 219/5. Green patina, good F £80
- 608 C. CVR F TRIGE series. Semis 135, Æ 10.37 g. Cr. 240/2. Reddish-green patina, VF £50
- 609 C. NVMITORI series. Triens 133, Æ 3.95 g. Cr. 246/3. Brown tone, VF/F £35
- 610 Q. METE series. Quadrans 130, Æ 4.55 g. Cr. 256/4a. Reddish-brown tone, about VF £65
- 611 M. VARGV series. Quadrans 130, Æ 4.00 g. Cr. 257/4. Brown tone, good F/VF £40
- 612 Another, Æ 3.75 g. Green-brown tone, about VF £60
- 613 CN. DOMIT series. Semis 128, Æ 6.15 g. Cr. 261/2. Earthy green patina, good F £50
- 614 Elephant's head series. Semis 128, Æ 6.42 g. Cr. 262/2. Green-brown patina, about VF £65
- 615 L. MEMMI GAL series. As 106, Æ 28.72 g. Cr. 313/2. Brilliant green patina, good F £120
- 616 Anonymous series. Quadrans 91, Æ 3.61 g. Cr. 339/4a. Green-brown tone, VF/EF £45
- 617 Sextus Pompeius Magnus. As, uncertain Sicilian mint from 45, Æ 18.68 g. Cr. 479/1. Earthy light green patina, VF £60

ROMAN IMPERIAL COINAGE

THE MINT IS ROME UNLESS OTHERWISE STATED

Augustus, 27 BC- AD 14

- 618 Cistophorus 28 BC, AR 12.05 g. Head r. / PAX Pax stg. l. within laurel wreath. RIC 476. Unusually fine and toned, good VF-EF £400
- 619 Denarius 28 BC, AR 3.83 g. Bust of Pax r. / CAESAR DIVI F Octavian advancing r. RIC 253. VF £120
- 620 Denarius 28 BC, AR 3.77 g. Head l. / IMP CAESAR Rostral column. RIC 271. Reverse off-centre, EF £750
- 621 Denarius, As Augustus Samos 20 BC. AR 3.72 g. Head r. / AVGVSTVS Young bull stg. r. RIC 475. Slightly double-struck, nearly VF £200
- 622 Denarius 18 BC. AR 3.89 g. Head r. / SIGNIS RECEPTIS Mars stg. holding aquila and trophy. RIC 82a. Ex Byron Reed Collection. Rare. Bankers mark on cheek, VF £200
- 623 Denarius 18 BC, AR 3.85 g. Head r. / CIVIB-ET-SIGN-MILIT-A-PART-RECVP. Triumphal arch de Parthis RIC - as 131(AV) BMC - cf. 427 a. (= C. 83) Hill 83. An extremely rare variety. Banker's mark behind head and light corrosion deposit, about EF £500
- 624 Denarius 13 BC, AR 3.97 g. Head r. / C ANTISTIVS REGINVS Simulum, lituus, tripos and patera. RIC 410. Toned, VF £200
- 625 Denarius, Lugdunum. 7-6 BC, AR 3.82 g. Head r. / C L CAESARES AVGVSTIF COSDESIG PRINCIVVENT Caius and Lucius stg. to front holding shields. RIC 207. Nearly EF £140
- 626 Another AR 3.82 g. RIC 207. Good VF £130
- 627 A third. AR 3.77 g. RIC 207. VF/good VF £120
- 628 Quinarius 29, AR 1.64 g. Head r. / ASIA RECEPTA Victory stg. l. on cista mystica flanked by serpents. RIC 276. Good VF-EF £120
- 629 As 10-12 Æ 10.39 g. Head l. / PONTIF MAXIM TRIBVN POT XXXIII around S C. RIC 471. VF £50

Divus Augustus

- 630 Sestertius 34, Æ 28.23 g. Empty quadriga r. / TI CAESAR DIVI AVGF AVGVST PM TR POT XXXVI around S C. RIC 54. Rare. Metallic brown tone, VF £250
- 631 As c. AD 22/3-30 Æ 11.51 g. Radiate head l. / S-C Monumental altar; in exergue, PROVIDENT. RIC 81. Lucent, apple-green patina, good VF £200
- 632 As AD 34-37, Æ 11.37 g. Head l. / S-C spread eagle stg. RIC 82. Dark grey-green patina, as struck with weakness, VF £200
- 633 Another, Æ 10.36 g. Small flan, dark green patina, VF £100
- 634 Restitution by Trajan Decius, 251 Antoninianus AR 4.23 g. Head r. / CONSECRATIO Altar RIC 78. As struck, VF £100

Livia, died 29,

- 635 Dupondius 21/22, Æ 14.83 g. Bust of Livia as Salus r. / TI CAESAR DIVI AVGF AVGVST PM TR POT XXIII around S C RIC 47. Lovely portrait style and beautiful green-brown patina, EF £2,500
- 636 Dupondius 21/22 Æ 13.64 g. Bust of Iustitia r. / TI CAESAR DIVI AVGF AVGVST PM. TR POT XXIII around S C RIC 46. Lightly toned dark patina, VF £200

Tiberius, 14-37

- 637 Denarius Lugdunum AR 3.74 g. Head r. / PONTIF MAXIM Pax std r. RIC 30. VF £120
- 638 Another. AR 3.64 g. RIC 30. VF £120
- Drusus, son of Tiberius, died 23**

- 639 Sestertius 21-22 Æ 25.97 g. Two cornucopiae, surmounted by heads of Drusus's children in saltire over caduceus. / DRVSVS CAESAR TI AVGF DIVI AVGF PONT TR. POT II around S C. RIC 42. Lacquered, Good F £250
- 640 Restitution by Titus. As 79-81 Æ 9.55 g. Head l. / IMP. CAES DIVI VESP F AVGF REST around S C. RIC 216. Rare. Olive green patina. A sharp VF £200

Agrippina I, mother of Caligula

- 641 Sestertius 37/8, Æ 22.17 g. Bust r. / S P Q R MEMORIAE AGRIPPINAE Ceremonial carpentum drawn l. by two mules. RIC 55 (Gaius). Earthy dark green patina, VF/good VF £900

Nero Claudius Drusus, father of Claudius, died 9 BC

- 642 Denarius 41. Ar 3.60 g. Head l. / DE GERM on architrave of triumphal arch. RIC 70 (Claudius). Rare. Some porosity, about EF £500
- 643 Sestertius 41 Æ 21.51 g. Head l. / TI CLAVDIVS CAESAR AVGF PM TR P IMP SC Drusus seated l. amidst pile of german arms. RIC 93 (Claudius). Dark metallic tone, VF £350

Antonia, mother of Claudius, died 37

- 644 Dupondius 41, Æ 9.10 g. Bust r. / TI CLAVDIVS CAESAR AVGF PM TR P IMP S-C Claudius stg. l. RIC 92. UnRoman style dark green patina, VF £80

Claudius, 41-54

- 645 Denarius 50, AR 3.60 g. Head r. / PACI AVGVSTAE Pax Nemesis stg. r., pointing winged caduceus at serpent. RIC 58. VF £300
- 646 Sestertius Æ 28.24 g. Head r. / SPES AVGVSTA S C Spes statue advancing l. RIC 99. Smoothed black tone. Good VF/ VF £250
- 647 Imitative sestertius after 41, 15.98 g. Head r. / SPES AVGVSTA S C Spes advancing l. RIC 99. Dark green patina, VF/ Fair £100
- 648 Dupondius 41/2, Æ 21.22 g. Head l. / CERES AVGVSTA S C Ceres enthroned. l. RIC 94. Dark Tiber tone, good VF £150
- 649 As, Spain 41, Æ 10.51 g. Head l. / S C Minerva advancing statue r. RIC 100. VF £60

- 650 As 41, Æ 11.04 g. Head l. / LIBERTAS AVGVSTA S C Libertas statue stg. r. RIC 97. Caligulan portrait; an exceptionally fresh piece with a glossy brown tone, FDC £400
- 651 Quadrans 1st-4th January 42. Æ 2.98 g. Hand l. holding balance. / PON M TR P IMP COS II around SC. RIC 89. Extremely rare. Apple green patina. EF £150
- Nero, 54-68**
- 652 Denarius 65/6, AR 3.50 g. Head r. / SALVS Salus std. l. RIC 60. VF/good VF £280
- 653 Sestertius, Lugdunum c. 65. Æ 27.71 g. Head r. / ROMA S.C. Roma seated l. holding Victory and parazonium. RIC - cf. 398 (Lugdunum). Good VF £400
- 654 Dupondius, Lugdunum c. 64. Æ 12.42 g. Head r. / MAC AVG S C View of the Macellum Magnum with steps and statue. RIC 374. Hill 59. Dark brassy patina, good F £80
- 655 Semis 62-68, Æ 3.80 g. Head r. / CERT QVINQ ROM CO S C Table surmounted by vase and wreath; above S. RIC 233. Jade-green patina. EF £350
- Galba, 68-69**
- 656 Denarius 68, AR 3.32 g. Head r. / DIVA AVGVSTA Livia stg. l. holding patera and sceptre. RIC 152. In high relief, VF £200
- 657 Sestertius 68- Æ 26.57 g. Bust r. / LIBERTAS PVBLICA S.C. Libertas stg. l. holding pileus and vindicta. RIC 309. Smoothed black tone, good VF £600
- 658 As, Tarraco c. September - December 68, Æ 21 g. Laureate head l., globe at point of bust. / QVADRAGENS REMISSAE SC Arch, surmounted by two equestrian statues to l., approached by two bound captives advancing r. marshalled by an officer; in portal, a third bound prisoner. RIC 78. Very rare, porous brown tone, VF £400
- 659 As 68, Æ 11.89 g. Bust r. / VESTA S C. Vesta seated l. RIC 307. Rare A good dark olive-green patina, about EF £750
- Vitellius, 69**
- 660 As, Tarraco, Æ 10.58 g. Head l. / LIBERTAS RESTITVTA Libertas statue stg. to front, head r. RIC 43. Dark tone, about VF £80
- Vespasian, 69-79**
- 661 Denarius 70, AR 3.17 g. Head r. / PON MAX Vesta seated l. RIC 36. Scratch on reverse, VF £90
- 662 Denarius 77, AR 3.51 g. Head r. / COS VIII Yoke of oxen l. RIC 107. EF £250
- 663 Denarius 78, AR 3.32 g. Head r. / CERES AVGVST Ceres stg. half left, head l. RIC 132. Nearly EF £100
- 664 Sestertius 71, Æ 25.43 g. Head r. VICTORIA AVGVSTI SC Victory stg. r., inscribing shield hung from palm-tree. RIC 466. Rare. Large flan with uncleaned dark emerald-green patina, about EF/good VF £1,800
- 665 Dupondius, Commagene 74, Æ 13.20 g. Head l. / PON MAX TR POT P P COS V CENS Winged caduceus over crossed cornucopiae. RIC 798. Green-brown patina, VF £200
- Divus Vespasianus**
- 666 Denarius c. 80, AR 3.45 g. Laureate head r. / SC inscribed on clupeus supported by two capricorns over globe. RIC 63. VF/EF £80
- 667 Restitution by Trajan Decius, 251. Antoninianus, AR 3.60 g. Head r. / CONSECRATIO Spread eagle stg. r. RIC 79. EF £120
- Titus, 79-81**
- 668 Denarius 79, AR 3.26 g. Head r. / TR POT VIII COS VII Venus r. leaning on column. RIC 205. Rare. VF £150
- 669 Denarius 79, AR 3.56 g. Head r. / TRPVIII IMPXIII COJS VII Venus leaning r. on column. RIC 3. (Aureus). Apparently unpublished. A very good VF £280
- 670 Denarius 79, AR 3.20 g. Head l. / TRPIX IMPXV COS VIII P P Elephant stg. l. RIC 22a. Cracked, VF £150
- 671 Denarius 79, AR 3.49 g. Head r. / TRPIX IMPXV COS VIII P P Draped pulvinar the pediment. RIC 24a. Lustrous, about EF £280
- 672 Restitution of Trajan Decius. Antoninianus 250-251, AR 3.74 g. Head r. / CONSECRATIO Altar. RIC 82b. Good VF £100
- Domitian, 81-96**
- 673 Denarius 81, AR 3.59 g. Head r. / COS VII DES VIII P P Dolphin entwined round anchor. RIC 14. Sharp, about EF £250
- 674 Denarius 95, AR 3.30 g. Head r. / IMP XXII COS XVII CENS PPP Minerva stg. r. on prow. RIC 87. Slight scratch on cheek. EF £160
- 675 As 92-94, Æ 11.60 g. Head r. / MONETA AVGVSTI SC. Moneta stg. l. RIC 408. Good dark green patina. VF £125
- 676 Quadrans, Æ 3.03 g. Bust of Minerva r. / S C within wreath RIC 427. Green patina, VF/Good VF £40
- 677 Time of Domitian or later. Quadrans, Æ 2.68 g. Bust of Mars r. / S C Cuirass. RIC 19. Patinated, VF £40
- Nerva, 96-98**
- 678 Denarius 97, AR 3.22 g. Head r. / FORTVNA AVGVSTI Fortuna stg. l. RIC 28. VF £100
- 679 Dupondius 97, 10.56 g. Head r. / LIBERTAS PVBLICA S C Libertas stg. l. RIC 101. Light green patina, nearly VF £50
- Trajan, 98-117**
- 680 Denarius 98, AR 3.43 g. Head r. / P M TR P COS II P P Fortuna stg. l. RIC 4. About EF £150
- 681 Denarius 101, AR 3.16 g. Head r. / P M TR P COS III P P Abundantia seated l. RIC 54. About EF £150
- 682 Denarius 103-111, AR 3.12 g. Bust r. / COS V P P S P Q R OPTIMO PRINC Roma stg. l. holding Victory. RIC 115. Obverse pitted, EF £80
- 683 Denarius 107, AR 3.32 g. Bust r. / COS V P P S P Q R OPTIMO PRINC Pax stg. l. leaning on column. RIC 126. EF £150
- 684 Denarius 107, AR 3.19 g. Bust r. / COS V P P S P Q R OPTIMO PRINC Arabia stg. l.; at foot, camel. RIC 142. EF £150
- 685 Denarius 106, AR 2.97 g. Bust r. / COS V P P S P Q R OPTIMO PRINC Trophy of arms RIC 147b. Good VF £90
- 686 Denarius 112, AR 3.46 g. Bust r. / S P Q R OPTIMO PRINCIPI PIET Pietas stg. l. RIC 262. Good VF £90

- 687 Denarius 116-117, AR 3.24 g. Bust r. / PARTHICO PM TR PCOS VI PPS PQR Bust of Sol r. RIC 329. Good VF/EF £180
- 688 Denarius 115-116, AR 3.05 g. Bust r. / PM TR PCOS VI P SPQR Bonus Eventus stg to front, head l. RIC 347. Nearly EF £120
- 689 Another, AR 3.18 g. RIC 347. VF £50
- 690 Sestertius 106, Æ 25.77 g. Laureate, draped and cuirassed bust r. / S PQR OPTIMO PRINCIPI S C Trajan on horseback r, charging fallen Dacian. Mazzini 504*; cf. BMC 796. Very Rare, good dark green patina, Good VF £500
- 691 Sestertius 112, Æ 29.11 g. Bust r. / FELICITAS AVGVST SC Felicitas stg. l. holding cornucopiae and caduceus. RIC 624. Lovely sage green patina. EF £500
- 692 Sestertius 114-117, Æ 26.29 g. Bust r. / ARMENIA ET MESOPOTAMIA IN POTESTATEM P R REDACTAE S C Trajan stg. to front; amidst seated figures of Armenia, Euphrates and Tigris. RIC 642. Rare. Black tone. Good VF / VF £700
- 693 Dupondius 98, Æ 12.07 g. Head r. / TR POT COS II SC Abundantia seated l.. RIC 385. Mottled green patina, nearly EF £150
- 694 Dupondius 112, Æ 16.55 g. Bust r. / SENATVS POPVLVSQVE ROMANVS S C Felicitas stg. l. RIC 635. Smoothed green patina, good VF £125
- Hadrian, 117-138**
- 695 Denarius 120, AR 2.99 g. Head r. / P M TR P COS III LIBERAL AVG III Hadrian seated l. on platform making distribution to citizen stg. r. RIC 129. Good F £50
- 696 Denarius 136, AR 3.32 g. Head r. / VICTORIA AVG Victory seated l. RIC 286. Good EF £180
- 697 Sestertius 118, Æ 25.76 g. Bust r. / PONT MAX TR POT COS II S C ANNONA AVG Annona stg. l. RIC 548. Heavy green patina, a weakly struck VF £140
- 698 Sestertius 126, Æ 28.20 g. Head r. / COS III S C EXPED AVG Hadrian on prancing horse r. RIC 644. Brown tone. Good F £120
- 699 Sestertius 132, Æ 21.76 g. Bust r. / CLEMENTIA AVGCOS III P P S C Clementia stg. l. holding patera and sceptre. RIC 701. Reddish black patina. Good VF £260
- 700 Sestertius 136, Æ 26.51 g. Bust r. / MAVRETAN A S C Mauretania stg. l. before horse l. RIC 859. Green patina. Good VF £750
- Ex Mazzini Collection, 957.
- 701 Sestertius 136, Æ 24.86 g. Bust r. / ADVENTI AVG CILICIAE Hadrian stg. r. greeting Cilicia stg. l., sacrificing on altar between them. RIC 883. Rare. Green patina, F / Good F £100
- 703 As 125-126, Æ 11.95 g. Head r. / COS III S C Janus stg. to front, holding sceptre. RIC 662. Green patina, VF £65
- Sabina, wife of Hadrian**
- 704 Denarius c.130-136, AR 3.35 g. Bust r. / CONCORDIA AVG Concordia seated l. RIC 391 VF / Good VF £140
- 705 Another, c.129-130 3.13 g. RIC 398. Rare. A lustrous Fdc £500
- 706 Denarius c.137-138, AR 3.21 g. Bust r. with double frontale and elaborate hair style / IVNONI REGINAE Juno stg. l. RIC 395b. Rare. VF £120
- 707 Denarius 130-6, AR 2.95 g. Bust r. / VENERI GENETRICI Venus stg. r. holding apple. RIC 396. VF £75
- 708 Sestertius 130-6, Æ 30.02 g. Bust r. / CONCORDIA AVGS C Concordia seated l. elbow on statue of Spes. RIC 1025. Glossy brown tone. Good VF £1,200
- Aelius, Caesar 136-138**
- 709 Denarius 137, AR 2.97 g. Head r. / TR POT COS II - CONCORD Concordia std. l. RIC 436. VF £100
- 710 Sestertius 137, Æ 26.88 g. Head r. / TR POT COS II S C CONCORD Concordia std. l. resting arm on cornucopiae. RIC 1057. Fine glossy brown-green patina, some pitting before face. Good VF £400
- 711 As 137, Æ 12.20 g. Bust r. / TR POT COS II Spes walking l. RIC 436. Light grey-green patina, VF £150
- Antoninus Pius, 138-161**
- 712 Sestertius 140-143, Æ 23.54 g. Head r. / APOLLINI AVGVSTO S C Apollo stg. to front holding patera and lyre. RIC 598. Nearly black patina, VF £75
- 713 Sestertius 145, Æ 21.17 g. Head r. / SALVS AVGS C Salus stg. l., feeding serpent on altar. RIC 784. Double struck, VF £220
- 714 Sestertius 148/9. Æ 23.03 g. Head r. / COS III Aequitas stg. half-left. RIC 855. Dark patina, good VF £150
- 715 Sestertius 151, Æ 21.64 g. Head r. / TR POT XV COS III S C Pius seated l. crowned by flying Victory. RIC 889. VF £220
- 716 Sestertius 156. Æ 23.76 g. Head r. / TR POT XX COS III S C Roma seated l. on cuirass. RIC 963. Straw patina. A weak F £50
- 717 Sestertius 158, Æ 21.10 g. Head r. / VOTA SVSCEPTA DEC III COS III S C Emperor stg. l. sacrificing over tripod. RIC 1010. Smoothed black patina. Good VF / VF £220
- 718 Dupondius 155, Æ 15.51 g. Head r. / TR POT XIX COS III S C Pax stg. l. RIC 952. Green patina. VF £50
- 719 As 138, Æ 12.01 g. Bare head r. / TRIB POT COS S C Clasp hands over caduceus and corn-ears. RIC 1088. Green-brown patina. About EF £300
- 720 As, c. 143, Æ 7.55 g. Head r. / ANNONA AVGS-C Annona by the river. RIC 675. Marvellous glossy dark emerald-green patina and high relief, Fdc £250
- 721 As 143/4, Æ 11.23 g. Head r. / IMPERATOR II S C Sow r. under holm-oak suckling four piglets, one before. RIC 733. VF £80
- 722 As 143, Æ 8.44 g. Head r. / IMPERATOR II ANCILIA S C Two ancilia. RIC 736. Light green patina, nearly VF £80
- 723 As 154, Æ 9.95 g. Head r. / FELICITAS COS III S C Felicitas stg. l. holding corn-ears and caduceus. RIC 937. Green patina. nice VF £60
- 724 As 148, Reverse mule, Æ 6.95 g. MVNIFICENTIA AVGCOS III S C Elephant walking r. / Same legend, but elephant walking l. RIC 862/3. Extremely rare, Fair £40
- Divo Antonino, consecrated 161, under Marcus**
- 725 Denarius 161, AR 3.08 g. Head r. / CONSECRATIO Eagle stg. r. RIC 429. About EF £100

- 726 Sestertius 161, Æ 23.77 g. Head r. / DIVO PIO S C Column of Antoninus Pius RIC 1269. Sea-green patina. VF- good VF £180
- 727 Sestertius 161, Æ 20.51 g. Head r. / DIVO PIO S C Monumental altar. RIC 1272. Good dark green patina. Good VF £250
- Antoninus Pius and M. Aurelius**
- 728 Denarius c. 141, 2.75 g. Bare head r. / AVRELIVS CAES AVG PII F COS. Dr. bust of Marcus r. VF/good VF £100
- Diva Faustina I, consecrated in 141**
- 729 Aureus c. 145, AV 7.19 g. Bust r. / AETERNITAS Fortuna stg. l. holding patera and rudder on globe. RIC 349b. EF/nearly EF £1,800
- 730 Denarius c. 143, AR 3.24 g. Bust r. / IVNO Juno RIC 391. A fresh EF £80
- 731 Sestertius c. 143, Æ 22.75 g. Bust r. / IVNOSC Juno stg. l., holding patera and sceptre. RIC 1143. Dark green tone, VF £100
- Marcus Aurelius, 161-180**
- 732 Denarius 161, AR 3.07 g. Head r. / PROV DEOR TR P XVI COS III Providentia stg. l. RIC 50. EF £110
- 733 Denarius 166, AR 3.40 g. Head r. / TR P XX IMP III COS III Victory stg. to front fixing shield, inscribed with VIC PAR, to palm-tree. RIC 163. About EF £110
- 734 Denarius 168-169, AR 3.50 g. Head r. / TR P XXIII IMP V COS III Aequitas seated l. RIC 209. EF £110
- 735 Denarius 170, AR 3.53 g. Head r. / VOTA SOL DECENN COS III Marcus sacrificing l. RIC 248. Fdc £130
- 736 Denarius 171-171, AR 3.55 g. Head r. / IMP VI COS III Aequitas stg. l. holding scales and cornucopiae. RIC 252. EF £110
- 737 Another, similar AR 3.15 g. RIC 252. EF £110
- 738 Denarius 171-172, AR 3.45 g. Head r. / IMP VI COS III Roma seated r., holding Victory and spear. RIC 259. EF £110
- 739 Sestertius 145, Æ 26.38 g. Dr. bust r. / TR POT COS II S C Minerva stg. r. holding spear and shield. RIC 1248. Dark olive-green patina. Some pitting, good VF £350
- 740 Sestertius 165/6, Æ 29.02 g. Head r. / TR POT XX IMP III COS III S C Providentia stg. l. holding wand and sceptre over globe. RIC 1923. Glossy brown tone, VF £150
- 741 Sestertius 172, Æ 22.20 g. Head r. / VICT GERMA IMP VI COS III S C in laurel wreath. RIC 1090. F £50
- Faustina II, wife of Marcus Aurelius**
- 742 Aureus c. 154, AV 7.30 g. Bust r. / VENVS Venus. RIC 724. Good VF £800
- Lucilla, wife of Lucius Verus**
- 743 Denarius 164, AR 3.43g. Bust r. / VENVS Venus stg l. RIC 784. Good VF £100
- 744 Sestertius 166/7, AR 22.85 g. Bust r. / VENVS S C Venus stg. l., holding apple. RIC 1767. Dark green patina, good VF £200
- Commodus, 177-192**
- 745 Denarius 185, AR 3.04g. Head r. / PMTR P XI IMP VII COS V P P FID EXERC Commodus stg. l. on podium haranguing three soldiers. RIC 130 Rare. VF £100
- 746 Denarius 191-2, AR 2.62g. Head r. wearing lion's skin. / Wreath around HERCVL/ROMAN/AVGV; flanking club. RIC 251 VF £80
- 748 Sestertius 192, Æ 23.95 g. Head r. / PMTR P XVII IMP VIII COS VII P P S C Roma and Fides stg. facing each other, clasping hands. RIC 608. Good green patina, VF £250
- 749 Sestertius 192, Æ 24.36 g. Head r. / VII COS VII. P. P. - XVII COS VII P P S C Libertas stg. l. holding pileus and vindicta. RIC 619. Double struck legend on reverse, metallic tone. VF £100
- 750 As 181, Æ 10.15 g. Head r. / TR P VI IMP III COS III P P S C, Commodus in quadriga l. RIC 319 Rare. Dark green patina, good VF £220
- Crispina, wife of Commodus**
- 751 Sestertius 177, Æ 19.99 g. Draped bust r. / SALVS S C Salus std. l., feeding serpent coiled around altar. RIC 672 b. BMC 423. C 32. Rare first issue. Brown tone, VF £150
- Pertinax, 193**
- 752 Denarius, Jan-March. AR 2.46 g. Head r. / OPI DIVIN TR P COS II Ops std l. RIC 8a. Rare. VF £750
- 753 Another, AR 2.37 g. RIC 8. Rare. F/Fair £80
- Manlia Scantilla, wife of Didius Julianus, 193**
- 754 Sestertius, March-May. Æ 22.23g. Bust r. / IVNO REGINA S C Juno stg. l. RIC 18A. Very rare. Some chipping. Good F/F £500
- Clodius Albinus, Augustus 195-197**
- 755 Denarius, Lugdunum 195-197. AR. 2.80g. Laur. bust r., dr. on l. shoulder. / AEQVITAS AVG COS II Aequitas stg. l. RIC 13A var. *An unpublished variant.* EF £300
- Septimius Severus, 193-211**
- 756 Denarius 193, AR 3.11g. Head r. / LEG XIII GEM M V TR P COS Aquila between two signa. RIC 14. Good VF £120
- 757 Denarius, Emesa 194-195. AR 3.14g. Head r. / VICT AUG Victory stg. l. inscribing AVS on shield set upon column. cf. RIC 420 n. var. *Unpublished.* VF £120
- Latin C/G is sometimes confused with Greek terminal c(=s) by Eastern Moneyers, then falsely corrected to Latin S.
- 758 Denarius 204, AR 3.47g. Head r. / INDVLGENTIA AVGGIN CARTH Dea Caelestis riding r. on lion. RIC 266. VF £50
- For permitting the temple of Bona Dea to receive bequests.
- 759 Denarius 210-211 AR 3.44g. Head r. / VICTORIAE BRIT Victory advancing r. RIC 332 Good VF £80
- 760 As 211, Æ 11.30 g. Head r. / VICT BRIT PM TR P XIX COS III P P S C Victory stg. r. between two captives. RIC 812B. Rare. Good dark green patina, good VF/VF £250
- Divo Severo, consecrated in 211**
- 761 Denarius 211, AR 3.06g. Head r. / CONSECRATIO Eagle stg. r. on altar. RIC 1910. EF £200
- Julia Domna, wife of Severus**
762. Antoninianus 216, AR 5.17g. Bust r. / VENVS GENETRIX Venus enthroned l. RIC 388A. Scratches, good EF £120
- 763 Antoninianus 217, AR 5.28g. Bust r. / VENVS GENETRIX Venus enthroned l.; at feet, Cupid. RIC 389A. About EF £130

764 Denarius Laodicea, 196-202. AR 3.54g. Bust r. /
CONCORDIA Concordia seated l. RIC 637. Good VF/VF
£60

765 Denarius 213, AR 5.58g. Bust r. / VESTA Vesta stg. l.
holding palladium and sceptre. RIC 390. EF £80

Antoninus Pius, called Caracalla, 198-217

766 Antoninianus 215, AR 5.37g. Bust r. / PMTRPXVIII COS
III P P Serapis stg l. RIC 263E. EF £100

767 Antoninianus 216, AR 4.99g. Bust r. / PM TR P XVIII
COS III P P Jupiter stg. to front, head l. RIC 275D. About
EF £80

768 Antoninianus 215, AR 5.21 g. Bust r. / PM TR P XVIII COS
III P P Sol stg. half-right, head l. RIC 281a. Good VF £60

769 Antoninianus 216, AR 5.36g. Bust r. / VENVS VICTRIX
Venus stg. l. RIC 311C Good VF £70

770 Denarius Laodicea 198, AR 3.30g. Bust r. / MINER VICTRIX
Minerva stg. l. RIC 336. Toned EF £40

771 Denarius 212, AR 3.98g. Head r. / PM TR P XV COS III
P P Serapis stg. l. RIC 193. EF £70

772 Denarius 213, AR 5.36g. Bust r. / PROPECTIO AVG
Caracalla stg. r.; behind, signifier r. RIC 226. EF £60

773 Denarius 210, AR 3.09g. Head r. / VICTORIAE BRIT
Victory advancing l. RIC 231. Good VF £85

Geta, 209-212

774 Denarius 199, AR 3.41g. Bust r. / NOBILITAS Nobilitas
stg. r. RIC 13A. As struck EF £110

775 Denarius 211, AR 3.07g. Head r. / TR P III COS II P P Venus
(?) stg. to front, head r. holding torch and apple. RIC 81.
Rare. Good VF £75

This clear coin corrects BMC and RIC and supports Cohen 200.

Diadumenian, Caesar 217-218

777 Denarius 218, AR 3.35g. Bust r. / PRINC IVVENTVTIS
Caesar stg. l. behind, two aquilae. RIC 107. Good VF/VF
£120

Elagabalus, 218-222

778 Antoninianus 218, AR 5.31g. Bust r. / FIDES EXERCITVS
Fides seated r. RIC 70. VF £90

779 Antoninianus 218, AR 5.40g. Bust r. / SALVS ANTONINI
AVG Salus stg. r. feeding serpent in arms. RIC 138. Good
VF £90

780 Another, 4.83 g. Grey tone, about EF/VF £80

781 Denarius, Antioch 218, AR 2.90g. Bust r. / FELICITAS
TEMP Ship going r., eagle at stern protecting stone of
Emesa. RIC 188. EF £150

782 Denarius, Antioch 218, AR 2.76g. Head r. / SANCT DEO
SOLIELAGABAL Slow quadrigar. bearing stone of Emesa.
RIC 195. Rare. VF £270

Julia Paula, first wife of Elagabalus

783 Denarius 219, AR 3.09g. Bust r. / CONCORDIA Elagabalus
and Julia Paula stg. clasping r. hands. RIC 214. VF £120

784 Another, AR 2.85g. RIC 214. VF £100

785 Denarius 219, AR 3.56 g. Bust r. / VENVS GENETRIX
Venus seated l. RIC 222. Rare. Toned, EF £200

Aquila Severa, second wife of Elagabalus

786 Denarius 220, AR 2.34 g. Bust r. / CONCORDIA Concordia
sacrificing l., star in field. RIC 225. Rare. Nearly EF £130

Julia Maesa, grandmother of Elagabalus

787 Denarius 219, AR 2.89 g. Youngish bust r. / IVNO Juno
sacrificing l. RIC 254 var. Rare, Fdc £100

788 Denarius 219, AR 3.48 g. Bust r. / PIETAS AVG Pietas
sacrificing l. RIC 263. EF £50

789 Denarius 220-222, AR 3.90 g. Bust r. / SAECVLI FELICITAS
Felicitas stg. l., star r. RIC 271. Good VF/VF £75

790 Sestertius 221-2, Æ 16.83 g. Bust r. / PIETAS AVG S C
Pietas stg. l. RIC 414. Dark green patina. A magnificent
portrait, nearly EF/VF £650

Severus Alexander, 222-235

791 Denarius 225, AR 2.90 g. Bust r. / P M TR PV IIII COS
III P P Emperor stg. l. sacrificing over tripod. RIC 50. Fdc
£80

792 Denarius 230, AR 2.80 g. Head r. / P M TR P IIII COS P P
Sol stg. l. holding globe. RIC 102. Fdc £100

793 Denarius 226, AR 3.59 g. Bust r. / AEQVITAS AVG
Aequitas stg. l. RIC 127. Fdc £100

794 Denarius 231, AR 3.06 g. Head r. / VICTORIA AVG
Victory stg. l. RIC 212. Good EF £100

795 Denarius 232, AR 2.62 g. Bust r. / MARS VLTOR Mars
walking r. RIC 246. EF £50

796 Denarius 231, AR 3.17 g. Head r. / PROVIDENTIA AVG
Providentia stg. l. RIC 250. Good EF £80

Julia Mamaea, mother of Severus Alexander

797 Denarius 230, AR 3.19 g. Bust r. / FELICITAS PVBLICA
Felicitas seated l. RIC 338. Good EF £100

798 Denarius 222-235, AR 3.18 g. Bust r. / IVNO
CONSERVATRIX Juno stg. l. with peacock at feet. RIC
343. Good EF £100

799 Another, AR 2.83 g. Toned, about EF £60

Maximinus I, 235-238

800 Denarius 236, AR 3.34 g. Bust r. / PAX AVGVSTI Pax stg.
l. RIC 12. EF £60

801 Sestertius 236, Æ 17.88 g. Head r. / SALVS AVGVSTIS C
Salus std., l., feeding serpent. RIC 85. Fine dark tone, EF/
VF £110

Maximus, Caesar 235-238

802 Sestertius 236, Æ 17.97 g. Bust r. / PIETAS AVG S C
Priestly instruments. RIC 6. Earthy pale-green patina. VF
£175

Balbinus, 238

803 Antoninianus, AR 5.04 g. Bust r. / CONCORDIA AVGG
Two clasped r. hands. RIC 10. Toned, nearly EF £250

804 Antoninianus, AR 5.31.04 g. Bust r. / PIETAS MVTVA
AVGG Two clasped r. hands. RIC 12. Good VF £220

805 Denarius, AR 3.19 g. Bust r. / PM TR P COS II P P Genius
Senatus stg. l. RIC 5. Toned, nearly EF £250

- Philip I, 244-249**
- 806 Antoninianus, Antioch 247, AR 3.70 g. Consular bust l. / ADVENTVS AVGG Philip on horseback l. RIC 81. Rare. Good VF £100
- 807 Antoninianus 247, AR 4.85 g. Bust r. / VICTORIA CARPICA Victory running r. RIC 66. Rare. VF/VF £150
- 808 Antoninianus, Antioch 244, AR 4.70 g. Bust r. / PAX FVNDATA CVM PERSIS Pax stg. l. holding branch and sceptre. RIC 69. VF £40
- 809 Antoninianus, Antioch 248, AR 3.29 g. Bust l. / SAECVLVM NOVVM Hexastyle temple with statue of Roma at centre. RIC 86A. Rare. VF £80
- Trajan Decius, 249-251**
- 810 Sestertius 250-1. Æ 14.05 g. Bust r. / GEN ILLVRICI S C Genius stg. l. RIC 116A. Good green patina, good VF £65
- Herennia Etruscilla, wife of Decius**
- 811 Sestertius 249, Æ 17.57 g. Draped bust r. / PVDICITIA AVG S C Pudicitia std. l., holding sceptre. RIC 136 b. Olive-green patina, VF £80
- 812 Sestertius, Æ 21.33 g. Bust r. / PVDICITIA AVG S C Pudicitia seated l. RIC 136b. Smoothed green patina, good VF £200
- Herennius Etruscus, Caesar 250-251**
- 813 Sestertius, Æ 16.45 g. Bust r. / PIETAS AVG S C Mercury stg. half-left. RIC 167. Flaw at edge, olive-green patina and good VF £120
- Trebonianus Gallus, 251-253**
- 814 Sestertius 252, Æ 13.67 g. Bust r. / FELICITAS PVBLICA S C Felicitas stg. l. RIC 107. Lime-green patina. A fresh VF £90
- Aemilian, 253**
- 816 Sestertius 253, Æ 13.73 g. Bust r. / IOVI CONSERVAT S C Jupiter stg. l. protecting Aemilian stg. l. RIC 45. Rare. Powdery green patina, about as struck, a weak VF £300
- Postumus, 259-268**
- 817 Antoninianus, Treveri 262-3, AR 3.20 g. Bust r. / VIRTVS AVG Mars stg. r. RIC 93. Toned, EF £50
- 818 Double sestertius 260, Æ 25.62 g. Bust r. / FIDES MILITVM Fides. cf. Bastien 77 (these dies not recorded). RIC 123. Good dark brown tone, VF £300
- Marius, 268**
- 819 Antoninianus Cologne, Æ 2.97 g. Bust r. / CONCORD MILIT Two hands joined. RIC 5. Green patina, good VF £150
- Claudius II, 268-270**
- 820 Antoninianus Cyzicus 272, Æ 3.65 g. Bust r. / VICTORIAE GOTHIC. Trophy between two seated captives. RIC 252 var. (no SPQR) Rare. Brown tone, good VF £75
- Aurelian, 270-275**
- 821 Antoninianus 274-5, Æ 4.07 g. Bust r. / ORIENS AVG / B XXIR Sol stg. between two captives. RIC 63. EF £80
- 822 Antoninianus, Mediolanum 274-5, Æ 4.20 g. Bust r., plain cuirass. / ORIENS AVG / P Sol stg. half-left, captive to l. RIC 134 var. Brown tone, EF £50
- 823 Heavy antoninianus, Serdica 270-275, Æ 5.27 g. IMP C AVRELIANVS INVICTVS AVG Bust r. / RESTITVT / ORBIS / * / KAΓ. Orbis stg. r, presenting wreath to emperor stg. l. RIC 301. Rare. Good VF £90
- 824 Antoninianus, Cyzicus 271-273, Æ 3.75 g. Bust l. / SAECVLII FELICITAS Emperor stg r. RIC 352 var. (emperor l.). VF £80
- 825 As 274-275. Æ 5.79 g. Bust r. / CONCORDIA AVG / [?] Emperor and empress clasping hands. RIC 80. Good dark green patina. Good VF £65
- Aurelian and Vabalathus, 270-271**
- 826 Antoninianus, Antioch 270-271. Æ 2.93 g. Bust of Vabalathus r. / IMP C AVRELIANVS AVG Bust of Aurelian r. RIC 381 (Aurelian) Good VF £50
- Severina, wife of Aurelian**
- 827 Antoninianus 274-5, Æ 3.83 g. Bust r. / CONCORDIAE MILITVM / XXII Concordia stg. l. holding two standards. RIC 4. Good VF £50
- 828 As 274-5, Æ 6.17 g. Bust r. / IVNO REGINA / Z Green patina, good F £50
- Tacitus, 275-276**
- 829 Antoninianus, Ticinum 276, Æ 3.97 g. Bust r. / VICTORIA GOTTHI / P Victory stg. l. RIC 172. Rare. Some weakness, EF £100
- 830 Antoninianus, Serdica 275-276, Æ 3.61 g. IMP CTACITVS INVICTVS AVG Bust r. / PROVIDEN DEOR / * / KAΓ Fides Militum stg. r. facing Sol stg. l. RIC 197. Rare. EF £90
- Florian, 276**
- 831 Antoninianus, Lugdunum, Æ 4.11 g. Bust r. / AETERNITAS AVG / IIII Aeternitas stg. l. RIC 2. Good VF £65
- 832 Antoninianus, Serdica 276, Æ 3.35 g. Bust r. / PROVIDEN DEOR / * / T Fides Militum stg. r. facing Sol stg. l. RIC 110. Good VF/EF £80
- Probus, 275-282**
- 833 Antoninianus c. 277, Æ 3.85 g. Bust r. / ADVENTVS AVG / RuZ Emperor riding l., captive at foot. RIC 156. Silvered, good EF £80
- 834 Antoninianus c. 278, Æ 3.44 g. Bust r. / FIDES MILITVM / Re thunderbolt & Fides stg. l. holding two standards. RIC 169 var. Silvered, EF £70
- 835 Antoninianus 276, Æ 6.07 g. Bust l. / SOLI INVICTO / RE Sol in spread quadriga to front. RIC 204. Very large flan, silvered, EF £100
- 836 Antoninianus 276, Æ 3.68 g. Bust r. almost to waist, holding spear, medusa on breast / VIRTVS AVGVSTI / R Emperor stg. l. crowning trophy; at foot, captive. RIC 243 var. Brown tone, EF £120
- 837 Another Æ 3.46 g, similar RA RIC 243 var. Good VF £80
- 838 Medallion presentation antoninianus, Ticinum 279. Bil. 4.11 g. IMP C PROBUS AVG CONS III Radiate, consular and triumphal bust l. with scipio. / ADLOCVTIO AVG Probus, in military attire and accompanied by praefectus praetorio, both bare-headed, stg. l. on tribunal hung with gold wreaths or torques, haranguing troops shown, behind, as ten helmeted heads over oval shields, and, to l. and r., as single full-length figures, each leading horse and with signum behind, pushing forward barbarian captive. RIC 320 [C] (=Cohen

27, with "COS"III, almost certainly misread). Cf. Gneechi 1, pl. 3, 16 (heavy aureus, Siscia) and 2, pl. 119, 1-2 (Bil. medallions). Extremely rare. Some silvering, EF £1,000

Antoniniani and aurei with *adlocutio* were issued over three years to commemorate various victories over barbarians; this coin, the last in the series, records a formal celebration of the defeat of Vandals on the Danube.

- 839 Antoninianus Ticinum 278, Æ4.56 g. Bust r./CONSERVAT AVG / TXXT Sol stg. l. RIC 348. Silvering, EF £60
- 840 Antoninianus Ticinum 279, Æ 3.58 g. Armoured bust l. with spear and shield / VIRTUS AVG / QXXT Virtus stg. l., holding Victory. RIC 438. Rare. Silvered, EF £80
- 841 Antoninianus Ticinum 279, Æ 3.58 g. VIRTUS PROBI AVG Armoured bust l. with spear and shield / VIRTUS INVICT AVG / VIXXT Emperor galloping r., spearing fallen barbarian and conducted by Victory who crowns him. RIC 438. Very rare. Pitted and a weak strike but unworn, F/VF £150
- 842 Antoninianus Siscia 278, Æ3.27 g. Bust l., holding spear and shield. / PM TR I P COS II PP / XXIS Lion walking r., thunderbolt in jaws. RIC 611. Rare. Silvering, VF/EF £150
- 843 Antoninianus, Siscia 278, Æ 4.32 g. Cuirassed bust l. holding spear. / PM TR I P COS II PP / XXIP Lion walking l.; bucranium before. RIC 612 var. Silvered, about EF £150
- 844 Antoninianus, Siscia 279-280, Æ 3.62 g. Triumphale bust l. holding spear. / PAX AVG / VI / XXI Pax stg l. RIC 704. Silvered, EF £60
- 845 Antoninianus, Siscia c. 280, Æ3.76 g. Bust r./RESTITVT ORBIS / II / XXI Orbis stg. r. presenting wreath to emperor stg. l. RIC 731. Silvered, EF £80
- 846 Antoninianus, Siscia, 278-9, Æ 3.45 g. Bust l. triumphal and consular with scipio. / SOLI INVICTO / XXIP Sol in spread quadriga. RIC 778. Silvering, good EF £80
- 847 Antoninianus, Siscia 279, Æ 3.97 g. Bust l. seen from front with spear and shield with griffin. / VIRTUS PROBI AVG Mars walking r. RIC 810. About EF £150
- 848 Antoninianus, Siscia 279-282, Æ 3.85 g. Bust l. triumphal and consular with scipio. / VIRTUS PROBI AVG / XXIP Emperor galloping l. over barbarian. RIC 818. Silvered, as struck, EF £80
- 849 Another Æ 3.42 g. similar RIC 818. Silvered, good VF £60
- 850 Antoninianus, Serdica 279-80, Æ 4.31 g. Helmeted bust l. with spear and shield. / VIRTUS PROBI AVG / KA Δ Emperor riding l. holding sceptre r. hand raised in salutation, captive beneath. RIC 886. Silvered, good EF £80

Numerian, Augustus 283-284

- 851 Quinarius, Rome 283/4. Bil. 1.91 g. Bust r. / VENERI VICTRI(CI) Venus stg r. RIC - cf. 344 (Urbica). Perhaps a *unique mule*. Blackish, F £100

Diocletian, 284-285

- 852 Argenteus, Antioch 298. AR 2.98 g. Head r. / VIRTUS MILITVM / *ANTH* Three turreted city gate without doors. RIC 42A. Rare. Abraded throughout and cracked. About Good VF £240
- 853 Follis, London 305-7, Bil. 8.33 g. Ceremonial bust r. / PROVIDENTIA DEORVM QVIES AVGG Providentia and Quies stg. facing each other. RIC 77a. Brown tone, EF £80
- 854 Another, Bil. 10.43 g. VF £50

Carausius, Augustus in Britain 286-293

- 855 Antoninianus, 'C' mint 290, Bil. 3.92 g. Bust r./ORIENS AVG / C Sol advancing l. As RIC 293-7. Rare. Good VF £150
- 856 Antoninianus, 'C' mint 287-293. Æ 5.43 g. Bust r. / VIRTUS AVG / MC Mars stg. r.; in ex, MC. RIC 438 var. Rare. About EF £250
- 857 Antoninianus 291, Bil. 3.45 g. Bust r. / MARS VICTOR / S-P Mars walking r. cf. RIC 462 (where S-C). Rare. Olive-green patina, good VF £170
- 858 Antoninianus, 'C' mint 290-1. Bil. 3.98 g. Bust r., C in legend / PROVAS (*sic*) AVG S-C. Providentia stg. l. RIC 499 var. Overstruck on (or from a die cut with) an unrecorded Felicitas. Lovely dark apple-green patina, EF/VF £200
- 859 Antoninianus, London 290-1, Bil. 4.61 g. Bust r. / VIRTUS AVG / S - C Mars stg. r., holding spear and leaning on shield. RIC 529. Brown tone, EF £275
- 860 Antoninianus, officina 3 289, Bil. 4.10 g. Bust r. / LAETITIA AVG Laetitia stg. l., holding wreath and anchor. RIC 824. Chocolate brown tone, EF £170
- 861 Antoninianus 286, Æ 3.48 g. Bust r. / PAX AVG Pax. RIC 883. Lovely sage-green patina, EF/VF £60
- 862 Antoninianus, officina 3 286, Æ 2.24 g. Bust r. / [SAEVLII] FELICITA Carausius stg. r. RIC 979. Small flan. Dark green patina VF/EF £100
- 863 Antoninianus, officina 3 286, Æ 4.34 g. Bust r. / VIRTUS AVG Mars Victor advancing r. RIC 1046 var. Rare. Green patina, good VF/VF £85
- 864 Antoninianus, officina 2 (?) 289-90, Bil. 3.72 g. As previous but AUG for AU / FIDEX EXERCI / C (?) Fides std. l. with signa. RIC -. *Unique*. Fair £50
- 865 Antoninianus, officina 2 290, Bil. 2.70 g. Cuir. bust r. to waist with spear and shield, lorica strap consular with tendril decoration. / COMES AVG / C Victory advancing r. RIC -. cf., for reverse type, 199. *Unique*. Dark green patina, VF £450
- 866 Imitative antoninianus 286, Bust r. / LI-T-IAV Pax stg. l. Beautiful pond-green patina, EF/VF £50

Allectus, Augustus in Britain 293-296

- 867 Antoninianus, officina 2 293-296, Æ 3.46 g. Bust r. / PAX AVG / S P / C Pax stg. l. RIC 85. Silvered, good VF/VF £150
- 868 Quinarius, officina 2 294, Æ 2.58 g. Bust r. / LAETITIA AVG / Q C Warship going r. RIC 125. Jade-green patina, EF £180

Maximianus, 286-310

- 869 Follis, London c. 300, Æ 9.79 g. Bust r. / GENIO POPVLI ROMANI Genius stg. half-left. RIC 9. Brown tone, Fdc £120

Divus Galerius, divinised in 311

- 870 Follis 311; Æ 6.46 g. Veiled head r. / AETERNAE MEMORIAE REQ Spread eagle on dome of tetrastyle shrine. RIC 248. Rare. Superb brown tone, good VF/VF £200

Constantius I, Caesar 293-305

- 871 Follis, Lugdunum 301, Bil. 8.59 g. Bust l. with spear / GENIO POPVLI ROMANI / A / PLC Genius stg. l. RIC 170 a. Rare. Glossy dark patina, nearly EF £50
- 872 Follis, Ticinum 296-297, Æ 11.78 g. Head r. / GENIO POP VLI ROMANI / * / PT Genius stg. l. RIC 32A. Silvered, EF £60

- Divus Constantius**, divinised in 306.
- 873 Follis, Ticinum 307-308, Æ 6.97 g. Veiled head r. / MEMORIA DIVI CONSTANTII / S T Spread eagle stg r. on domed shrine. RIC 97. Superb brown tone, good EF £150
- 874 Follis, Trier 307-308, Æ 5.78 g. Veiled bust r. / MEMORIA FELIX / PTR Altar flanked by two eagles. RIC 789. Superb brown tone, Fdc £300
- Galeria Valeria**, wife of Galerius
- 875 Follis, Heraclea 309-10, Æ 5.93 g. Bust r. / VENERI VICTRICI / HTA Venus stg. half-left, head l. RIC 43. Dark green patina, EF £80
- 876 Follis, Thessalonica 308, Æ 7.04 g. Bust r. with triple necklace and consular trabea r. / VENERI VICTRICI / Δ / SM.TS. Venus stg. half-left. Dark patina, EF £80
- The consular attire comes from Gallerius, *COS VII* in 308.
- Maximinus II**, 309-313
- 877 Argenteus, Treveri 313, Argenteus & bil. 2.63 g. Radiate bust l. / SOLI INVICTO COMITI / PTR Sol in facing quadriga. RIC 826. Rare. EF £400
- 878 Follis, Antioch 307, Æ 6.10 g. Helmeted bust to waist with spear and ornamental shield l. / SOLI INVICTOR / ANT Sol in facing quadriga. RIC 145B. Rare. Dark tone, VF £120
- Maxentius**, 306-312
- 879 Follis 308-310, Æ 4.96 g. Armoured bust l. / CONSERV VRB SVAE / RBP Roma seated facing the temple. RIC 209. Very rare. Light brown tone, EF £500
- 880 Follis 308-310, Æ 6.16 g. Head r. / MARTI COMITI AVG N / RBP Maxentius riding l. led by Mars Victor. RIC 218. Very rare. Light brown tone, EF £400
- 881 Follis, Ostia 309-312, Æ 6.50 g. Head r. / SAECVLI FELICITAS AVG N / MOSTP Wolf and twins. RIC 52. Very rare. Light brown tone, EF £500
- Licinius I**, 308-324
- 882 Argenteus, Treveri 313, Argenteus, bil. 2.50 g. Bust l. / IOVI CONSERVAT ORI AVG / PTR Jupiter seated r. on eagle. RIC 825. Rare. About EF £250
- 883 Follis, London 314-315, Æ 3.42 g. Bust r. / GENIO POPROM / SF / MLL Genius stg. l. RIC 23. Rare. Brown tone, EF £50
- Licinius II**, Caesar 317-324
- 884 Æ 3, Treveri c. 320, 1.66g. Radiate bust r. / VIRTU EXERCIT / PTR Standard with VOT XX between two captives. RIC 271. Silvering, nearly EF £40
- Constantine I**, 307-337
- 885 Aureus, Rome 312-13, AV 4.68 g. Head r. / GAVDIVM ROMANORVM / PR Female barbarian, naked infant at breast, std. l., trophy behind. RIC -. cf. 285 Depeyrot 17/2. Extremely rare. Has been mounted and battered, VF £850
- 886 Follis, Treveri 307, Æ 7.99 g. Bust r. / MARTI PATRI CONSERVATORI / SA / PTR Mars stg. r. RIC 725. Fdc £80
- 887 Follis, Ticinum 307, Æ 4.81 g. Head r. / HERCVLI CONSERVAT CAES / ST Hercules l. strangling Nemean lion. EF £100
- 888 Follis 307, Æ 7.11 g. Head r. / CONSERVATORES VRB SVAE / R*Q Roma seated in hexastyle temple. RIC 196. Fdc £80
- 889 Follis, Treveri 307-308, Æ 6.51 g. Bust r. / GENIO POPROM / SA / PLN Genius stg. l. RIC 770. EF £100
- 890 Follis, London 313, Æ 4.54 g. Bust r. / SOLI INVICTO COMITI / TF / PLN Sol stg. l. RIC 121D. About EF £40
- 891 Follis, London 312, Æ 3.83 g. Helmeted and armed bust l. medusa on shield / CONCORD MILIT / * / PLN Concordia stg. l. holding standard in each hand. RIC 203v. Rare. Green patina, good VF/VF £100
- 892 Follis, London 312, 4.11 g. As previous, but X on neck guard, shield studded. / Sol RIC 177 var. EF £50
- 893 Follis, London 312, 4.58 g. Similar. Bust r. / PRINC IVVENTUTIS / * / PLN Emperor stg l. RIC 222. Bright green patina, good VF £50
- 894 Follis 4.62 g. As previous, same legend / * l. / Prince r. RIC 265. Fdc £100
- 895 Follis, London 314-5, Bil. 2.76 g. Bust r. / SOLI INVICTO COMITI / S-F / MLL. Sol stg l. RIC 27. Fine green patina, nearly EF £45
- 896 Follis, London 316, Æ 3.10 g. Bust l. / SOLI INVICTO COMITI / MSL Sol in facing quadriga. RIC 81. Very rare. Good VF £100
- 897 Follis, London 320-1, Æ 2.75 g. Helmeted bust r. / VIRTUS EXERCIT / PLON Standard with VOT XX between two captives. RIC 186. Brown tone, EF £30
- 898 Follis, Siscia 319, 3.29 g. Helmeted and armed bust l., * +* below crest. / VIC LAETAE PRINC PERP / BSIS. Two Victories stg. facing one another, holding shield inscribed with VOT/PR over altar. RIC 84. Rare. Toned, nearly EF £50
- Fausta**, wife of Constantine
- 899 Follis, London c.325, Bil. 2.79 g. Bust r. / Fausta stg. l. / PLON. RIC 300. Rare. Brown tone, good VF £150
- Helena**, mother of Constantine
- 900 Follis, Ticinum 325, Bil. 3.22 g. Bust r. / SECVRITAS REIPVBLICE / PT Helena stg. to front, head l. RIC 190 (R⁵). Practically Fdc £70
- Delmatius**, Caesar 335-337
- 901 Follis, Lugdunum 337, Æ 2.82 g. Bust r. / GLORIA EXERCITVS / palm SLC Two soldiers with labarum. RIC 288. (R⁴) A very small issue. Brown tone, EF £75
- 902 Another, Æ 1.93 g. Brown tone, EF £60
- Commemorative Issues**, 330-348
- 903 AE 3 tessera, Rome 348, Æ 2.62 g. Bust of Constantinopolis r. / P - R Pax stg. l. RIC 106. Extremely rare. VF £100
- Constantine II**, 337-340
- 904 Solidus, Antioch 337-340, AV 4.43 g. Bust r. / VICTORIA AVGVSTORVM / SMANZ Victory seated r. inscribing VOT XXX on shield held by winged Genius. RIC 13. Extremely rare. Graffiti before face and traces of mounting. VF £250
- 905 Follis, Rome c. 340, Æ 1.52 g. VIC CONSTANTINVS AVG Bust r. / VIRTUS AVGVSTI / R leaf P Emperor stg. to front, head r. holding spear and shield. RIC 14. Rare. Brown tone, Fdc £60
- Constantius II**, 337-361
- 906 Follis, London 324-325, Æ 2.85 g. Bust l. / PROVIDENTIAE CAESS / PLON City gate with two turrets. RIC 298. Brown tone, good VF £65

- 907 Centenionalis, Alexandria 351-55, Æ 6.47 g. Bust r. / FEL TEMP REPARATIO / Γ / ALEA Emperor spearing fallen horseman. RIC 72. Brown tone, good EF £60
- Vetranio, 350**
- 908 Centenionalis, Siscia 350, Æ 5.97 g. Bust r. / CONCORDIA MILITVM / A / ASIS* Emperor stg. to front, head l. holding two labara. RIC 283 EF £180
- Decentius, Caesar 351-353**
- 909 Centenionalis, Lugdunum 351/2, Bil. 4.28 g. Bust r. / VICTORIAE DD NN AVG ET CAE / SP / RSLG Two Victories holding shield. RIC 146. Lovely dark green patina, EF £85
- Julian II, 360-364**
- 910 Bil. Arelate 363, Æ 11.33 g. Bust r. / SECVRITAS REIPVB / S CONST • Bull stg. r.; to r., eagle on wreath holding second wreath in beak; above, two stars. RIC 320. Good dark green patina, Fdc. £250
- 911 Bil. Sirmium 361-363, Æ 8.81 g. Similar to previous., but no eagle and /* SIRM palm. RIC 107. Green patina, good VF £80
- 912 Æ 1, Constantinople 361-363, Æ 8.24 g. Similar but .CONS PA palm. RIC 162. Green patina, EF £120
- 913 Æ 3, Sirmium 361-363. Æ 2.95 g. Helmeted bust l. / VOTX MVLT XX within wreath; in ex., BSIRM. RIC 108. EF £50
- Jovian, 363-364**
- 914 Æ 3, Constantinople 363-364. Æ 2.80 g. Bust r. / VOT V MVLT X within wreath; in ex., CONSPA. RIC 179. EF/good VF £65
- Valentinian I, 364-375**
- 915 Æ 1, Constantinople 364-7, Æ 7.27 g. Bust r. / RESTITVTOR REIPVBLICAE / CONSPB Emperor stg. to front, holding labarum and victoriola. RIC 15. Good dark patina, nearly EF £250
- Theodosius I, 379-395**
- 916 Nummus, Siscia 384-7, Æ 1.20 g. Bust r. / VICTORIA AVGGG Victory advancing l. RIC 39. Green patina, EF £30
- Aelia Flacilla, Augusta from 383**
- 917 Æ 2, Constantinople 383-8, Æ 5.10 g. Bust r. / GLORIA REIPVBLICAE / CONE Victory std. r., holding shield. RIC 55. Black patina, VF £50
- 918 Another, Æ 4.30 g., but in field to r., T. RIC 81 var. Brown tone, good VF £70
- Magnus Maximus, 383-388**
- 919 Æ 2, Arelate, Æ 6.20 g. Bust r. / REPARATIO REIPVB / TCON Emperor stg. l. raising Respublica kneeling r. RIC 26. Brown tone, good VF/VF £75
- Eugenius, 392-394**
- 920 Argenteus, Treveri 392-394, AR 1.57 g. Bust r. / VIRTVS ROMANORVM / TRPS Roma seated l. RIC 106D. Cracked at 12 o'clock, VF £250
- Arcadius, 393-423**
- 921 Nummus, Heraclea 378-83, Æ 1.14 g. Bust r. / VOT V / SMHA within wreath. RIC 18. Green patina, EF £30
- Honorius, 393-423**
- 922 Solidus, Milan 394-395, AV 4.36 g. Bust r. / VICTORIA AVGGG / MD / COMOB Emperor stg. r. spurning captive. RIC 35C. Good VF £320
- 923 Solidus, Ravenna 402-406, AV 4.50 g. Bust r. / VICTORIA AVGGG / RV / COMOB Emperor stg. r., foot on captive. RIC 1287. Graze on reverse, a sharp EF £280
- 924 Solidus, Ravenna 402-406, AV 4.50 g. Bust r. / VICTORIA AVGGG / RV / COMOB Honorius stg. r., foot on captive. RIC 1282. VF £350
- 925 Solidus, Thessalonica 408-420. AV 4.42 g. Helmeted bust three quarter with spear and shield, cross on breast. / CONCORDIA AVGG / COMOB Constantinopolis enthroned facing. RIC 348. Very rare. About EF £350
- 926 Nummus, Heraclea 404-406, Æ 0.70 g. Bust r. / CONCORDIA AVGGG / SMHA Cross. RIC 124. Rare. Chipped, otherwise good VF £30
- 927 Nummus, Antioch 406-408, Æ 1.60 g. Bust r. / GLORIA ROMANORVM / ANTA Three emperors standing to front. RIC 153. Glossy black patina, good VF £50
- Galla Placidia, daughter of Theodosius I**
- 928 Nummus, Rome 425-435, Æ 1.22 g. Bust r. / SALVS REIPVBLICAE / PRM Cross. RIC 2117. Extremely rare and in exceptional condition. EF £250
- Johannes, 423-425**
- 929 Solidus, Ravenna 423-425, AV 4.36 g. Bust r. / VICTORIA AVGGG / RV / COMOB Emperor stg. r. foot on captive. RIC 1901. Very rare. Traces of mounting, VF £2,000
- 930 Nummus, Rome 423-425, Æ 1.39 g. Bust r. / SALVS REIPVBLICE / TRM Victory advancing l. RIC 1920. Rare. VF £100
- Theodosius II, 402-450**
- 931 Solidus, Constantinople 408-20, AV 4.43 g. Helmeted bust three-quarter r. / CONCORDI - AAVGGI /* / CONOB. Constantinople std to front, head r. RIC 202. Fine style, a lustrous good EF £400
- 932 Solidus, Constantinople 420-2, AV 4.46 g. Helmeted and armed bust three quarter r. / VOT XX MVLT XXX / CONOB. Victory stg l., with long cross. RIC 219. Lustrous, good EF £400
- 933 Solidus, Constantinople 430-440. AV 4.50 g. Helmeted and armed bust three quarter l. / VOT XXX MVLT XXXXb /* / CONOB Constantinopolis enthroned l. RIC 257. Good VF/EF £220
- 934 Tremissis, Constantinople 416-423. AV 1.45 g. Bust r. / VICTORIA AVGVSTORVM /* / CONOB Victory to front head l. RIC 213. Fine style, about EF £200
- Eudocia, wife of Theodosius II**
- 935 Tremissis, Constantinople 444, AV 1.47 g. Bust r. / CONOB* Cross in wreath. RIC 335. Scratch on reverse. Good VF/EF £900
- Valentinian III, 425-455**
- 936 Æ 3, Rome 425-455, Æ 1.16 g. Bust r. / VOTPVV / P / RM Turreted gateway. RIC 2135 (R4). Very rare. EF £80
- Marcian, 450-457**
- 937 Nummus, Constantinople 450-457, Æ 0.75 g. Bust r. / CON Monogram of Marcian within wreath. RIC 541ff. F £25
- Leo I, 457-474**
- 938 Solidus, Constantinople 462-466, AV 4.50 g. Bust facing / VICTORIA AVGGA /* / CONOB Victory stg. l. holding long cross. RIC 605 Good VF £250

- 939 Nummus, Alexandria (?) 457-474, Æ 0.48 g. Bust r. / [ALEA] Lion stg. r. RIC 671. Very Rare. F/VF £70
Majorian, 457-461
940. Nummus, Ravenna 457-461, Æ 0.80 g. Bustr. / [VICTORIA AVGG] Victory stg. l. RIC 2616. Very rare. VF £100
Libius Severus, 461-465
- 941 Nummus, Rome 461-465, Æ 1.09 g. Bust r. / Monogram of Ricimer. RIC 2716. Rare. F/VF £100
Anthemius, 467-472
- 942 Nummus, Rome 467-472, Æ 0.72 g. Bust r. / Monogram of Anthemius. RIC 2857. Very rare. F/VF £100
Zeno, 474-491
- 943 Nummus, Thessalonica 474-491, Æ 1.20 g. Bust r. / THS under monogram of Zeno. RIC 958. F/VF £50

ROMAN PROVINCIAL COINAGE

Marcus Antonius

- 944 Macedonia, Thessalonica 37 BC. As, Æ 24.91. Head of Eleutheria r. / Nike l. RPC 1551. Rare. pitted grey-green patina, VF £150
Fulvia, wife of Antonius

- 945 Phrygia, Fulvia Eumenea c. 41-40 BC. Æ 6.33 g. Bust of Fulvia as Nike r. / Athena advancing l. RPC 139. Dark brown tone, VF £60

Octavian and Julius Caesar

- 946 Gaul, Lugdunum as Copia. Dupondius c. 36 BC, Æ 19.50 g. CAESAR DIVI F DIVI IVLI Palm branch between laureate head of Caesar l., and bare head of Octavian r. / COPIA in exergue below prow r. with eye and dolphin; above, meta and star superimposed on globe. RPC 515. Giard 7. Green patina, VF £200
- 947 Vienna c. 36, Æ 17.95 g. IMP CAESAR DIVI F DIVI IVLI Heads of Caesar l., and Octavian r. / C-I-V in exergue below prow r. with eye and dolphin; above, meta and star superimposed on globe. RPC 517. Green-brown patina, VF £200
- 948 Rome for Italy, c. 38 BC. Dupondius, Æ 24.01 g. Head of Octavian r. / head of Julius Caesar r. RPC 620. Green patina, VF £200
- 949 Another, Æ 19.39 g., but of imitative style. Green patina, VF £100
- 950 Dupondius, Æ 17.60 g. Head of Octavian r. / DIVOS/IVLIOS in wreath. RPC 621. Light green patina, VF/good VF £200

Augustus, 27 BC - AD 14

- 951 Spain, Uncertain north-west mint, before 23 BC. As, Æ 11.33 g. Head l. between laurel-branch and caduceus. / Celtiberian shield. RPC 4. AB 1335. Earthy dark patina, VF £170
- 952 Lusitania, Emerita, before 2 BC. Dupondius, Æ 27.48 g. Head r. / City gate. RPC 12. AB 784. Brown tone, VF £110
- 953 Baetica, Ebor, after 12 BC. As, Æ 12.01 g. Head l. / LIBERA/[LITATI]S/IVLIAE/EBOR in wreath. RPC 51. AB 689. Earthy green patina, F £85

- 954 Colonia Patricia. Dupondius, Æ 21.86 g. Head l. / Eagle between two signa. RPC 128. AB 1562. Earthy green patina, F £85
- 955 Tarraconensis, Lepida-Celsa. As, Æ 14.27 g. Head r. / C V I CEL L SVRA L BVCCO II VIR Bull r. RPC 271. AB 615. Dark green patina, VF £170
- 956 Caesaraugusta, As. Æ 13.13 g. Head r., between simpulum and lituus. / CAESARAVG [MN K]ANINIO IER (sic) L TITIO II VIR Priest with yoke of oxen r. RPC 322. AB 226. Green patina, VF £85
- 957 Quadrans, Æ 3.32 g. Head r. / MPOR CNFADII VIR within wreath. RPC 324. Dark green patina, VF £50
- 958 Thrace, Rhometalces I, c. 11 BC - AD 12. Æ 8.88 g. Head of the king and his wife Pythodoris r. / Head of Augustus r. RPC 1711. Black patina, good VF/VF £60
- 959 Æ 4.94 g. Head of Rhometalces r. / Head of Augustus r., vase before. RPC 1720. Earthy dark patina, VF £50
- 960 Syria, Antioch 2 BC. Tetradrachm, AR 14.92 g. Head r. / Tyche of Antioch std. r. RPC 4155. A little corrosion EF £450

Augustus and Divus Caesar

- 961 Macedonia, Thessalonica. Æ 6.82 g. Head of Caesar r. / Head of Augustus r. RPC 1555. Brown tone, good F £60

Augustus and Agrippa

- 962 Gaul, Nemausus, c. 9-3 BC. Dupondius, Æ 13.07 g. Addossed heads of Agrippa l. and Augustus r. / Crocodile r., chained to palm-tree. RPC 524. Green brown tone, nearly EF £200
- 963 Another, Æ 13.24 g. similar, but P-P to l. and r. of heads, c. 10-14. RPC 525. Green brown tone, VF £60

Divus Augustus and Livia

- 964 Baetica, Romula, after AD 14. Dupondius, Æ 27.01 g. Head of Divus Augustus r. / Head of Livia l. RPC 73. Earthy dark patina, VF £100

Tiberius, 14-37

- 965 Baetica, Italica. As, Æ 13.20 g. Head r. / Altar. RPC 65. AB 1250. Olive-green patina, VF £85
- 966 Tarraconensis, Acci. As, Æ 12.28 g. Head l. / Two aquilae between two signa. RPC 139. AB 36. Earthy dark patina, VF £110
- 967 Ilici. As, Æ 13.85 g. Head l. / Altar. RPC 196. AB 1193. Earthy green patina, VF £140
- 968 Caesaraugusta. Dupondius, Æ 17.95 g. Head r. / T CAECILIO LEPIDO C AVFIDIO GEMELLO II VIR around large CAA. RPC 365. AB 250. Green-brown patina, VF £350
- 969 Segobriga. As, Æ 13.22 g. Head l. / SEGO/BRIGA within oak wreath. RPC 473. AB 1722. Earthy green patina, VF £85
- 970 Another, Æ 12.26 g. but head r. RPC 474. AB 1721. Dusty black-green tone, VF £85
- 971 Lucania, Paestum. Æ 3.13 g. Head r. / AVIRGILIVS OPT II VIR Mars stg. l. RPC 617. F £40
- 972 Lycia, Termessus. Æ 4.45 g. Head r. / Horse galloping l. RPC 3358. Olive green patina, VF £30

973 Syria, Antioch, 31-32. Æ16.42 g. Head r. / S C in laurel wreath. RPC 4272. Light green patina, nearly EF £50

974 Balanea, 22-23. Æ7.43 g. Head l. / Quadriga l. RPC 4461. Brown tone, F £40

975 Africa Proconsularis, Oea, after 23. Æ11.58 g. Head l. between eagle and laurel branch. / Bust of Apollo r., lyre before. RPC 832. Dark brown tone, VF/F £80

976 Utica, 28-29. Æ15.68 g. Head l. / Livia std. r. RPC 737. Brassy black patina, VF/good VF £180

Tiberius and Livia

977 Sicily, Panormus. Æ6.76 g. Head of Tiberius r. / Head of Livia r. RPC 642. Green patina, VF £50

978 Macedonia, Thessalonica. Æ 10.07 g. Head of Tiberius r. / Bust of Livia r. RPC 1567. Dark green patina, VF/F £40

Tiberius, Germanicus and Drusus

979 Baetica, Colonia Romula. As, Æ 13.07 g. Head of Tiberius l. / Confronted heads of Germanicus and Drusus. RPC 74. AB 1588. Green patina, VF £70

Germanicus

980 Baetica, Colonia Romula. Semis, Æ 6.96 g. Head l. / Clupeus in wreath. RPC 75. AB 1589. Earthy green patina, VF £85

Gaius called Caligula, 37-41

981 Tarraconensis, Segobriga. Semis, Æ 6.00 g. Head l. / SEGO/BRIGA in oak wreath. RPC 477. AB 1725. Early dark patina, VF £85

Gaius and Agrippina Senior

982 Syria, Antioch, 37-38. Tetradrachm, AR 13.03 g. Head of Gaius r. / Bust of Agrippina Maior r. RPC 4166. Very rare. Light tone, VF £500

Claudius, 41-54

983 Cilicia, Caesarea (?), year 5. Æ 11.70 g. Head r. / Zeus std. l. RPC 4085. Smoothed dark patina, VF £100

984 Tetradrachm, AR 13.79 g. Head r. / Zeus std. l. RPC 4112. F/VF £150

985 Egypt, Alexandria, 49-50. Obol, Æ 4.89 g. Head r. / Clasped r. hands. RPC 5176. Koeln 93. Brown tone, EF £80

Nero, 54-68

986 Lydia, Sardis, c. 60. Æ 4.48 g. Head r. / Dionysus stg. l. RPC 2997. Black patina, VF/good VF £40

Nero and Divus Augustus

987 Egypt, Alexandria, 66-67. Tetradrachm, Bil 13.86 g. Bust of Nero l. / Head of Augustus r. RPC 5294. Koeln 177. Toned, VF £100

Nero and Poppaea, second wife of Nero

988 Ionia, Smyrna, c. 62-65. Æ 4.23 g. Head of Nero r. / Poppaea as Nike stg. l. RPC 2486. Olive-green patina, good VF £50

989 (Koinon of) Galatia, 62-65. Æ 13.22 g. Head of Nero r. / Bust of Poppaea r. RPC 3562. Straw tone, VF £150

Octavia, first wife of Nero

990 Lydia, Sardis, c. 60. Æ 5.24 g. Bust r. / Female figure stg. r. RPC 3001/1. Dark green patina, VF £120

Vespasian, 69-79

991 Cappadocia, Caesarea. Didrachm, AR 6.81 g. Head r. / Nike r. Syd. 89. About VF £120

992 Hemidrachm, AR 1.454 g. Head r. / Nike advancing r. Syd. 94. Good VF/VF £120

993 Another, AR 1.64 g. similar, Good VF / VF £90

994 A third, AR 1.55 g. About VF £80

Vespasian and Titus

995 Syria, Antioch 70/71. Tetradrachm, AR 14.31 g. Head of Vespasian r. / Head of Titus r. Prieur 107. VF £100

Domitian, Caesar 81-96

996 Thrace, Perinthus. Æ 23.25 g. Head r. / Female figure with cornucopiae and patera sacrificing l. SNG Cop. 733. Dark green patina, VF £120

997 Lydia, Philadelphia. Æ 5.76 g. Head r. / Nike stg. l. SNG Von Aulock 3074. Black patina, good VF £40

Nerva, 96-98

998 Syria, Antioch 96-97. Tetradrachm, AR 12.97 g. Head r. / Spread eagle three-quarter r. Prieur 149. VF £200

Trajan, 98-117

999 Thrace, Perinthus. Æ 5.32 g. Head r. / Lion's skin on club. Lindgren 828. Green patina, good VF/ EF £50

1000 Cappadocia, Caesarea, 98-99. Didrachm, AR 6.74 g. Head r. / Ares/Mars stg. three-quartered l. Syd. 159. VF £100

1001 Phoenicia, Tyre, 103-109. Tetradrachm, AR 14.11 g. Head r. over eagle / Tyche of Antioch std. r., at feet, river-god Orontes. Prieur 1493. Some porosity, toned VF £80

1002 Another, AR 14.20 g., similar, Toned, good F £80

1003 Tetradrachm, AR 14.61 g. Head r. over eagle / Bust of Melqart-Heracles r. Prieur 1496. VF £175

1004 Egypt, Alexandria, 112-113. Dichalkon, Æ 3.36 g. Head r. / Elephant r. Koeln 605. Brown tone, F £30

Hadrian, 117-138

1005 Cappadocia, Caesarea, 120-121. Hemidrachm, AR 1.44 g. Bust r. / Nike advancing r. Syd. 255. Toned, Good VF £50

1006 Syria, Antioch, 118. Tetradrachm, AR 13.59 g. Bust r. / Spread eagle, head l., on animal's leg. Prieur 156. Uncleaned, VF £80

1007 Laodicea ad Mare 124/5. Tetradrachm, AR 12.70 g. Bust of Hadrian r. / Bust of Tyche r. Priur 1111. F/VF £100

1008 Egypt, Alexandria, 129-130. Tetradrachm, Bil. 12.94 g. Bust r. / Bust of Helios r. Koeln 1002. VF £100

1009 Tetradrachm 134-135, Bil. 11.53 g. Head l. / Bust of Nilus r. Koeln 1148. Some reverse erosion, toned VF £50

1010 Diobol 129-130, Æ 9.22 g. Bust r. / Tyche stg. l. Koeln 1021. Brown tone, VF £60

- 1011 Diobol 131-132, Æ 9.13 g. Bust r. / Isis std. r. Koeln 1045. Brown tone, VF £60
- 1012 Obol 136-137, Æ 5.74 g. Head r. / Modius flanked by torches. Koeln 1224. Green patina, VF £40
- Antoninus Pius, 138-161**
- 1013 Phrygia, Laodicea. Æ 24.47 g. Youthful bust of Roman Senate r. / Zeus stg. l. SNG Cop. 3823. Olive-green patina, VF £175
- 1014 Egypt, Alexandria, 140-141. Drachm, Æ 21.01 g. Bust r. / Tyche stg. l. Koeln 1360. Grey green patina, about VF£40
- 1015 Drachm 148-149, Æ 25.46 g. Bust r. / Isis Pharia r., holding inflated sail before Pharos. Koeln 1605. Dark tone, good F £100
- Marcus Aurelius, 161-180**
- 1016 Cappadocia, Caesarea, c. 175. Didrachm, AR 6.17 g. Head r. / Mount Argaeus. Syd. 323. Toned, EF £200
- 1017 Æ 10.68 g., 162. Head r. / Mount Argaeus. Syd. 337. Dark green patina, good VF £80
- 1018 Mines issue, Rome for Moesia. Æ 2.61 g. Female bust r. / [METAL]AVRELI[ANIS] in wreath. RIC 1255. Very rare. Light green patina, F £50
- Faustina II, wife of Marcus Aurelius**
- 1019 Thrace, Plotinopolis. Æ 5.43 g. Bust r. / Demeter three-quarter l. BMC 4. Dark green patina, VF £30
- Lucius Verus, 161-169**
- 1020 Pontus, Amasia. Æ 25.06 g. Bust r. / M. Aurelius and Lucius Verus, facing one another with clasped r. hands. SNG Von Aulock 25. Dark green patina, nearly EF £200
- 1021 Another, Æ 24.33 g. but head r. SNG Von Aulock - cf. 25. Dark green patina, VF £120
- 1022 Syria, Abila, 166-167. Æ 11.00 g. Bust r. / Herakles std. l. on rock. Lindgren A 2195 A. Red-green patina, nearly EF £160
- Commodus, Caesar 166-177**
- 1023 Cilicia, Carallia. Æ 4.05 g. Head r. / Athena advancing r. SNG Levante 355. Dark green patina, EF £40
- Septimius Severus, 193-211**
- 1024 Moesia Inferior, Marcianopolis. Æ 5.83 g. Bust r. / Heracles strangling Nemean lion. Pick 585. Dark green patina, VF £40
- 1025 Æ 2.05 g. Bust r. / Spread eagle to front. Pick 591. Dark green patina, EF £50
- 1026 Nicopolis. Æ 3.07 g. Bust r. / Four stars above crescent. Pick 1433. Dark brown tone, EF £45
- 1027 Pontus, Neocaesarea. Æ 15.12 g. Bust r. / Tetrastyle temple. SNG Von Aulock 99. Dark patina, good VF £80
- 1028 Pisidia, Antiochia. Æ 26.18 g. Head r. / Mên stg. to front. SNG BN 1100. Lovely olive-green patina, good VF £100
- 1029 Another similar. Æ 29.38 g. Metallic greenish patina, good VF £80
- 1030 Æ 28.97 g. Head r. / Veiled priest ploughing r. SNG BN 1106. Good green patina, good VF £120
- 1031 Cilicia, Diocaesarea. Æ 20.46 g. Bust r. / Hexastyle temple; at l. altar before tree: SNG BN 867. Green patina, good VF £80
- Julia Domna, wife of Septimius Severus**
- 1032 Pisidia, Antiochia. Æ 24.28 g. Bust r. / COL CES (sic) ANTIOCH S R Mên stg. to front. SNG BN 1121 var. Metallic green-brown patina, VF £80
- Caracalla, Caesar 196-198, Augustus 198-217**
- 1033 Moesia Inferior, Nicopolis. Æ 2.80 g. Head r. / Basket of fruits. Pick 1509. Green patina, good VF £30
- 1034 Thrace, Hadrianopolis. Æ 15.77 g. Head r. / Concordia stg. to front, head l. BMC 18. Olive-green patina, VF £75
- 1035 Æ 13.86 g. Bust r. / Naked Ganymede (?) stg. half-right, pedum in r. hand and l. arm around eagle on low column. *Seems to be unpublished.* Superb dark green patina, EF £350
- 1036 Pautalia. Æ 15.67 g. Bust r. / Coiled serpent. SNG Cop. 710. Glossy green patina, VF £75
- 1037 Æ 14.21 g. Head r. / Eagle on thunderbolt. SNG Cop. 711. Dark green patina, VF £75
- 1038 Perinthos. Medallion 12-assaria, Æ 38.87 g. Bust r. / Tyche stg. between two figures half-left. *Seems to be unpublished.* Smoothed green-brown patina, F £250
- 1039 Serdica. Æ 17.08 g. Radiate head r. / Hera stg. l., holding patera and sceptre, to r. at feet, peacock. BMC - cf. 5. Dark green patina, VF £75
- 1040 Augusta Trajana. Æ 16.87 g. Head r. / Spread eagle on thunderbolt. Schonert-Geiss 244. Dark green tone, VF £110
- 1041 Æ 16.19 g. Head r. / Homonoia stg. l., holding patera and cornucopiae. Schonert-geiss 272. Green-brown patina, good VF £100
- 1042 Cappadocia, Caesarea. Æ 11.86 g. Bust r. / Mount Argaeus set upon basis inscribed with NEOKOP. Syd. -. SNG Von Aulock -. SNG Cop. -. BMC -. Olive-green patina, good VF £80
- 1043 Phrygia, Hadrianopolis-Sebaste. Æ 28.40 g. Laureate head r. / Tyche stg. l., holding patera and rudder on globe. SNG Von Aulock -. SNG Cop -. BMC -. cf., for reverse SNG Von Aulock 3607. Smoothed dark green patina, VF £60
- 1044 Pamphylia, Aspendus. Æ 29.53 g. Laureate and cuirassed bust r. / Legend around agonistic wreath. SNG Von Aulock -. SNG BN -. SNG Cop -. BMC -. cf., for reverse BMC 82. Green patina, VF £300
- 1045 Pisidia, Antiochia. Æ 26.80 g. Head r. / She-wolf suckling twins. SNG BN 1140. Olive-green patina, good VF £70
- 1046 Cilicia, Carallia. Æ 8.65 g. Bust r. / Tetrastyle temple. SNG Levante 263. Earthy light green patina, EF £100
- 1047 Cyprus. Æ 15.50 g. Head r. / Temple of Aphrodite at Paphos. BMC 62. Green-brown tone, Fair / F £85
- 1048 Judaea, Aelia Capitolina 215-217. AR 8.68 g. Draped and cuirassed bust r. / Spread eagle stg. to front, head l. with wreath in beak; between legs, wine-jar; in exergue, three bunches of grapes hanging from vine. Prieur 1619. Meshorer, The Coinage of Aelia Capitolina, - cf. 91-91a. Very rare, good VF £500

1049 Mesopotamia, Edessa. Tetradrachm 215-7, AR 12.99 g. Radiate and cuirassed bust l., holding spear and shield adorned with crescent surrounded by seven stars. / Spread eagle stg. to front, head l. and wreath in beak; between legs, small shrine. *Seems to be unpublished.* For general type see R. Bland, NC 1991, pl. 3, 24 and Prieur 847. Toned, VF £400

Plautilla, wife of Caracalla

1050 Lydia, Acrasus. Æ 20.46 g. Bust r. / Nike to r. crowning male figure stg l., holding sceptre and cultus-statue of Artemis Ephesia. Countermarked on obverse with cultus-statue of Artemis Ephesia. SNG VonAulock - SNG Cop - SNG Mu. - BMC -. Reddish-brown tone, about VF £100

Geta, 209-212

1051 Pisidia, Antiochia. Æ 28.02 g. Bust r. / Mên stg. to front, head r. SNG BN 1161. Sage-green patina, VF £60

1052 Another, Æ 24.00 g., from the same obverse die. Olive-green patina, VF £40

1053 Æ 24.84 g. Head r. / Emperor on galloping horse r. SNG BN 1170. Emerald-green patina, VF £60

Macrinus, 217-218

1054 Pamphylia, Side. Æ 25.96 g. Bust r. / Athena Nikephoros std. l., in distyle temple. SNG Von Aulock -. SNG BN -. SNG Cop. -. BMC -. Metallic grey-green patina, about VF £100

1055 Cyrrhestica, Beroea. Tetradrachm, AR 12.81 g. Bust r. / Eagle to front, head l.; between legs, winged animal. Prieur 889. Toned, VF £60

1056 Syria, Antioch. Æ 4.31 g. Bust r. / SC within wreath. SNG Cop. 233. Dark tone, VF £50

Macrinus and Diadumenian

1057 Syria, Antioch. Æ 4.20 g. Bust of Macrinus r. / Bust of Diadumenian r. BMC 404. Dark brown tone, VF £50

Diadumenian, Caesar 217-218

1058 Moesia Inferior, Nicopolis. 5 assaria, Æ 11.36 g. Bust r. / Asclepius stg. to front, head l. Pick 1805. Green patina, VF £80

Elagabalus, 218-222

1059 Syria, Laodiceia. Æ 3.86 g. Bust r. / Two naked wrestlers. SNG Cop. 372. Metal flaws on obverse and reverse, brown tone, EF £80

1060 Phoenicia, Berytus. Æ 19.35 g. Bust r. / Temple of Astarte with four columns. BMC 175. Brown tone, EF £200

Severus Alexander, Caesar 221-223, Augustus 222-235

1061 Thrace, Perinthus. 12-assaria, Æ 36.56 g. Bust r. / Emperor on galloping horse r. BMC 59. Brown tone, F£50

1062 Judaea, Aelia Capitolina. 2-assaria, Æ 7.24 g. Head r. / Tyche std. l. Meshorer 148. Green patina, VF £200

1063 Mesopotamia, Edessa. 2-assaria, Æ 9.57 g. Bust l. / Tyche std. l. BMC 108. Green-brown tone, VF £40

1064 Egypt, Alexandria, 231-232. Tetradrachm, Bil. 10.90 g. Bust r. / Zeus std. l. Milne 3048. Brown tone, VF £60

Maximinus, 235-238

1065 Cilicia, Anemurium, 235-236. Æ 15.74 g. Armed bust r. / Perseus stg. to front, head r. SNG Levante 498. Dark patina, VF £80

1066 Ninica-Claudiopolis. Æ 10.21 g. Bust r. / Colonist ploughing. r. SNG Levante 619. Dark green patina, VF £60

Gordian III, 238-244

1067 Moesia Inferior, Dionysopolis. 5-assaria, Æ 12.32 g. Confronted busts of Gordian and Serapis. / Hygieia stg. r. Pick 395. Green patina, VF £75

1068 Thrace, Odessus. 5-assaria, Æ 10.88 g. Confronted busts of Gordian and Serapis. / Asclepius stg. to front. Good green patina, VF £40

1069 Perinthus. 12-assaria, Æ 35.85 g. Bust r. / Herakles head l. seizing the Cretan bull; in exergue, club. SNG Cop. -. BMC -. SNG Fitzwilliam -. Straw patina, VF £500

1070 8-assaria, Æ 18.50 g. Bust r. / Apollo and Artemis in biga galloping r. BMC 63. Brown tone, VF £250

1071 5-assaria, Æ 11.79 g. Bust r. / Athlete stg. to front, holding palm-branch and crown. SNG Cop. -. BMC -. SNG Fitzwilliam -. Earthy green patina, VF £50

1072 Pisidia, Antiochia. Æ 25.39 g. Bust r. / Nike walking l. SNG Von Aulock 8576. Olive-green patina, VF £60

1073 Cilicia, Seleuceia ad Calycadnum. 8 assaria, Æ 19.16 g. Bust r. / Nike on globe l. Countermarked on obverse with Δ. SNG Levante 768 (this coin). Olive-green patina, good VF £100

Gordian and Tranquillina, his wife

1074 Thrace, Anchialus. 5-assaria, Æ 12.15 g. Confronted busts of Gordian and Tranquillina. / Tyche std. l. SNG Cop. 448. Dark green patina, VF £80

Tranquillina

1075 Thrace, Bizya. 4-assaria, Æ 7.41 g. Bust r. / Demeter stg. l. SNG Cop. -. BMC -. SNG Fitzwilliam -. Flaky olive green patina, about VF £100

Philip I, 244-249

1076 Coele-Syria, Heliopolis. 6-assaria, Æ 16.04 g. Bust r. / Temple of Zeus-Hadad. BMC 15 var. Price and Trelle 702. Rare. Brown tone, good VF £400

Philip II, Caesar 244-247, Augustus 247-249

1077 Thrace, Bizya. Æ 4.15 g. Bust r. / Funerary Genius l., leaning on inverted torch. Lindgren 60. Dark green patina, VF £60

1078 Syria, Antioch. Tetradrachm, AR 11.33 g. Bust r. / Spread eagle r. Prieur 392. Toned, Good VF £60

Herennia Etruscilla, wife of Trajan Decius

1079 Syria, Antioch. Tetradrachm, AR 13.29 g. Bust r. / Eagle r. Prieur 610. Toned, good VF £70

Herennius Etruscus, Caesar 250-251

1080 Syria, Antioch. Tetradrachm, AR 12.42 g. Bust r. / Eagle r. Prieur 630. Toned, VF/good VF £50

Trebonianus Gallus, 251-253

1081 Cilicia, Seleuceia ad Calycadnum. 8-assaria, Æ 20.34 g. Bust r. / Confronted busts of Apollo and Artemis. SNG Levante 783. Light green patina, good VF £100

Volusian, 251-253

- 1082 Pisidia, Antiochia. Æ 5.41 g. Bust r. / Vexillum between two standards. SNG Cop. 85. Olive-green patina, VF £40

Valerian I, 253-260

- 1083 Troas, Alexandria Troas. Æ 6.00 g. Bust r. / She-wolf stg. r., suckling twins. SNG Cop. 187 var. Green patina, good VF £40
- 1084 Cilicia, Coropissus. Æ 13.06 g. Bust r. / Perseus stg. l., clasping hands with Andromeda r. SNG BN 775. Earthy green patina, about VF £80
- 1085 Seleuceia ad Calycadnum. 8-assaria, Æ 14.82. Bust r. / Confronted busts of Apollo and Artemis-Tyche. SNG Levante 786. Olive-green patina, VF/good VF £100
- 1086 Egypt, Alexandria, 256-257. Tetradrachm, Bil. 5.47 g. Trabeate bust r. (*COS IV*) / Nike r. Koeln 2866. Toned, good VF £60

Gallienus, 253-268

- 1087 Mysia, Pergamum. Æ 11.07 g. Bust l. with spear and shield / Legend around and within wreath. SNG Von Aulock -. SNG Cop. -. BMC -. Brown tone, about VF £40
- 1088 Troas, Alexandria Troas. Æ 11.66 g. Bust r. / Turreted bust of Tyche r., vexillum unscripted AV behind. SNG Cop. 212. Light green patina, VF £40
- 1089 Egypt, Alexandria, 267-268. Tetradrachm, Æ 9.40 g. Bust r. / Bust of Selene r. Milne 4157. Reddish tone, good VF £25

Salonina, wife of Gallienus

- 1090 Egypt, Alexandria, 264-265. Tetradrachm, Æ 8.58 g. EF £50

CONTEMPORARY IMITATIONS

- 1091 "Augustus". Denarius, AR 3.54 g. Head r. / Temple of Mars. VF £60
- 1092 "Divus Augustus". Dupondius, Æ 8.58 g. Radiate head r. / Altar. Countermark on obverse. VF £40
- 1093 "Crispina". Denarius, AR 2.20 g. Bust r. / Juno. VF £40
- 1094 "Caracalla". Denarius, AR 2.84 g. Bust r. / Pax. VF £40
- 1095 "Julia Maesa". Denarius, plated AR 1.82 g. Bust r. / Diana. VF £25
- 1096 "Tetricus I". Æ 0.75 g. Radiate head r. / Pax. EF £20
- 1097 "Tetricus I". Æ 1.52 g. Radiate head r. / Eagle. EF £20
- 1098 "Claudius II". Æ 0.97 g. Radiate head r. / Figure stg. VF £20
- 1099 "Severina". Æ 2.13 g. Bust r. / Venus. VF £30
- 1100 "Licinius I". Æ 3.63 g. Radiate head r. / Genius. VF £40
- 1101 "Constantine I". Æ 3.00 g. Helmeted bust l. / Two Victories holding shield inscribed VOT PR. Dark green patina, EF £40
- 1102 "Urbs Roma". Æ 1.39 g. Head of Roma l. / Victory. VF £25
- 1103 "Theodora". Æ 0.96 g. Bust r. / Empress with child. Brown tone, EF £40

- 1104 "Crispus". Æ 2.62 g. Bust l. / Standard between two captives. Brown tone, EF £40
- 1105 "Constans". Æ 7.35 g. Bust r. / Emperor on galley. Brown tone, VF £40
- 1106 Another, Æ 7.22 g. Brown tone, EF £60
- 1107 A third, Æ 4.90 g. Light green patina, EF £60
- 1108 "Constantius II". Æ 4.05 g. Bust r. / Emperor spearing fallen horseman. VF £25
- 1109 Another, Æ 1.96 g. VF £25
- 1110 "Magnentius". Æ 4.24 g. Bust r. / Emperor with labarum. Brown tone, VF £40
- 1111 "Magnentius". Æ 3.39 g. Bust r. / Two victories with shield. Brown tone, EF £50
- 1112 "Magnentius". Æ 3.03 g. Bust r. / Emperor on horseback spearing foe. Brown tone, VF £40
- 1113 "Julian II". Æ 2.06 g. Bust r. / Emperor spearing fallen horseman. VF £25
- 1114 "Gratian". Æ 2.40 g. Bust r. / VOT XXV MVLTT XX (*sic*). Brown tone, EF £50
- 1115 "Arcadius". Argenteus, AR 1.02 g. ARCAPI - VS PF AVG (*sic*) Bust r. / VIRTVS ROMANORVM / TRP Roma seated to front. VF £80
- 1116 5th cent. pendant, cast with loop mount, of Constantinian obverse type. Æ 3, 2.16 g. Bare bust l. / Open flower. Cf. J. Lafaurie, *Les dernières émissions impériales de Trèves au V^e siècle*, Mélanges Bastien 1987, p. 317, 3-4. Rare. VF £80
- 1117 Another, Æ 2.19 g. VF £80

THE WESTERN EMPIRE

- 1118 In the name of Valentinian III (425-455). Nummus, Æ 1.72 g. Bust r. / City gate. Cf. RIC 2123. VF £50
- 1119 In the name of Valentinian III (425-455). Nummus, Æ 0.85 g. DN VALENTINVS IV...T (*sic*) Bust r. / VICTOR...D N AVG / P / RM (*sic*). Victory l. Cf. RIC 2123. Good VF £50
- 1120 Ricimer, *magister militum* 456-472, in the name of Severus III (461-465). Nummus, Rome, Æ 0.91 g. Bust r. / Monogram of Ricimer in wreath. RIC 2715. Very rare, F/VF £100
- As an Arian and non-Roman, the forceful Ricimer could not be emperor, but he was principal agent in the removal of Avitus and Severus III and executioner of Majorian and Anthemius.
- 1121 In the name of Marcian (450-457). Æ 0.69 g. Bust r. / Monogram. Cf. RIC p. 282-283. F/VF £20

OSTROGOTHS IN ITALY

- 1122 **Theoderic**, 493-526. In the name of Anastasius (491-526). 1/2-siliqua, Rome, AR 1.41 g. Bust r. / Star. MIB 37b. Rare. Good VF £225
- 1123 Nummus, Æ 0.72 g. Bust r. / TR monogram in linear circle. MIB II, pl. 40, N 73. Very rare, VF £50
- 1124 **Athalaric**, 526-534. Decanummium, Rome, Æ 2.16 g. Bust of Roma r. / King stg. to front, head r. MIB 77. MEC 132. Green patina, VF/good VF £80

- 1125 **Athalaric**, 526-534. In the name of Justin I (518-527). Nummus, Rome, Æ 1.00 g. Bust r. / Monogram of Athalaricus. MIB 80. MEC 136. F/VF £60
- 1126 Another, Æ 0.57 g. VF £40
- 1127 **Theodahat**, 534-536. In the name of Justinian I (527-565). 1/4-siliqua, AR 0.71 g. Bust r. / DN / THEODA / HATHVS / RIX within wreath. MIB 56². MEC 140. Rare. Toned, good VF £200
- 1128 Nummus, Rome, Æ 0.49 g. Bust r. / Monogram of Theodahat. MIB 83. BMC 15. Kraus 16. Rare. VF/EF £100
- 1129 **Witigis**, 536-540. Semissis, Ravenna, AV 1.43 g. DN IVSTINI-ANVS PF AVG Draped and cuirassed bust r., wearing double diadem ending in jewel / VICTORIA AVGVSTORVM Victory seated r. on cuirass, inscribing VCTVT on shield, star in field to l.; in exergue, COMOB. See, For portrait and general style, MIB pl. 38, N32. *Unpublished and unique*. EF £1,500
- 1130 Restitution issue in the names of Justinian and Theoderic. Nummus, Ravenna, Æ 0.48 g. Bust of Justinian r. / Inverted monogram of Theoderic. MIB -, cf. 85. VF £100
- 1131 **Baduila**, 541-552. Nummus, Rome, 0.83 g. Crowned bust of Baduila to front. / Lion, within wreath, walking r. MIB 91. BMC 50. Very rare, VF £150

VANDALS IN NORTH AFRICA

- 1132 In the name of Honorius (393-423). 1/2-siliqua, AR 0.61 g. Bust r. / VICT... Roma seated l.; in exergue, RVPS. RIC 3709. Extremely rare, VF £400
- 1133 **Gunthamund**, 484-496. Nummus, Æ 0.60 g. Bust r. / Large D within wreath. MEC 13. Good VF £40
- 1134 **Thrasamund**, 496-523. 50-denarii, AR 0.93 g. Bust r. / DN / L within wreath. MIB 6. MEC 15. Rare. Good VF £120
- 1135 Nummus. Æ 0.56 g. Bust r. / Victory l. MIB 16. MEC 19. Good VF £70
- 1136 **Hilderic**, 523-530. 50-denarii, AR 1.21 g. Bust r. / FELIX KARTG Carthago stg. to front. MIB 8. MEC 21. VF £120
- 1137 **Gelimer**, 530-534. Nummus, 0.74 g. Bust r. / Monogram of Gelimer within wreath. MIB 25. MEC 29. F/VF £40
- 1138 Imitative nummus, Æ 0.77 g. Bust r. / PVB Victory l. BMC p. 18, 14. Good VF £20
- 1139 Imitative nummus, Æ 0.45 g. Bust r. / City gate. BMC p. 27, 81. VF £20
- 1140 Another, Æ 0.26 g. BMC p. 27, 82. VF £20
- 1141 Imitative nummus, Æ 0.36 g. Bust r. / Monogram of Theodosius. BMC p. 30, 97. Good VF £20
- 1142 Imitative nummus, Æ 0.41 g. Bust r. / Large A. BMC p. 34, 144. F/ good VF £20
- 1143 Imitative nummus, Æ 0.43 g. Bust r. / Chrismon within wreath. BMC p. 37, 161. Good VF £20
- 1144 Imitative nummus, Æ 0.57 g. Bust r. / Star of eight rays within dotted border. Cf. BMC p. 38, 165. Good VF £20
- 1145 Imitative nummus, Æ 0.63 g. Bust r. / Star of eight rays within wreath. BMC p. 38, 165. Good VF £20

- 1146 Imitative nummus, Æ 0.36 g. Bust r. / Cross in wreath. BMC p. 38, 173. Good VF £20
- 1147 Imitative nummus, Æ 0.46 g. Bust r. / Cross with pellets in angles. BMC -, cf. p. 41, 201. EF £20
- 1148 Imitative nummus, Æ 0.39 g. Bust r. / Cross potent with four pellets. BMC -. EF £20

LOMBARDS IN ITALY

- 1149 **Romoald II**, duke 706-731. Solidus, Beneventum, AV 4.07 g. Bust of Justinian II to front. / VICTORIA AVGVST / CONOB Cross on steps. MEC 1087. EF £650
- 1150 **Sicard**, duke 832-839. Denarius, AR 1.22 g. Monogram of Sicard. / Cross on steps. MEC 1112. Toned, EF £200
- 1151 **Aistulf**, king 749-756. Follis, Ravenna 751/2, Æ 2.12 g. + DNAIST-VLFYSRX Draped bust of Aistulf to front, bearded, hair centrally parted and wearing small diadem surmounted with cross, holding globus cruciger. / Large cross between ANNO and I; above, cross and in exergue, RAV. MEC 324. E. Ercolani Cocchi, *Le monete del museo nazionale di Ravenna*, 1984, 336. The fourth and finest known example and the only one not in a public collection. Olive-green patina, VF £6,500

Aistulf's expulsion of the Byzantine forces from the exarchate and capture of Ravenna was followed by demands of suzerainty over Rome itself as part of his enlarged dominion. When Pope Stephen III's appeal for help from Constantine V was answered with only a letter of remonstrance sent to Aistulf, he made the momentous move of appealing to Pepin III, King of the Franks, on whom in 754 was bestowed the imperial title of *patricius Romanorum*.

VISIGOTHS IN SPAIN

- 1152 **Sisibut**, 612-621. Emerita, AV 1.47 g. Facing bust. / + EMERITA PIVS Facing bust. Miles 192b. Lustrous, EF. £350
- 1153 **Swinthila**, 621-631. Tremissis, Seville, AV 1.37 g. + Facing bust. / + ISPALI PIVS Facing bust. MEC 240 var. Miles 228 a. Lustrous, EF. £350

MEROVINGIANS IN HELVETIA

- 1154 **Basel** c. 670-750. Denier, AR 1.35 g. +HOVINS \diamond retrograde, around simplified ship with cruciform mast. / Monogrammatic BAS CI. Belfort - cf. for type 805-806. Extremely rare, possibly *unique*. Toned, VF £2,500

WESTERN IMITATIVE COINAGE

- 1155 Solidus, uncertain mint after c. 650. AV 4.10 g. Bearded facing bust ("Constans II"), wearing fragmentary cross-bearing diadem; around and above, meaningless curvilinear inscription; around and below, segment of circle formed of two lines. / Cross on base set upon three steps; around, corrupt legend VICSV - VIICSV / UNU. Linear border on both sides. MEC - cf., for reverse, 665 (Anglo-Saxon). Sutherland, *Anglo-Saxon Gold Coinage*, - cf., for reverse, 76 (solidus of Cioith). *Apparently unique and unpublished*. May have been mounted, VF £2,500

EASTERN IMITATIVE COINAGE

- 1156 "Solidus" after c. 527. AV 0.66 g. Garbled legend around helmeted and armed bust three-quarter r., cross in field r. / Garbled legend around Victory stg. l., holding monogrammatic cross; in field r., four-pointed star. VF £150

- 1157 "Solidus" after c. 650. AV 0.66 g. Facing busts of Constans II and Constantine IV., dotted border. / The same, incuse. VF £150

These "coins" have been seen mounted in early Byzantine jewellery.

FRISIANS

- 1158 c.695-740. Sceatta, AR 1.32 g. EPA in runes before radiate bust r. / Pseudo-legend and pellets around cross. Metcalf 158. S. 839. Toned, good VF £80
- 1159 c. 695-740. Sceatta, AR 1.18 g. "Porcupine" r., two pellets and cross below neck. / Pseudo-legend around standard. Metcalf 209. Toned, good EF £100

CAROLINGIANS

- 1160 **Charlemagne**, 768-814. Denier, Dorstad 771-794, AR 0.98 g. CARO/LVS. / DOR/STAD over line. Depeyrot 410. MG 99. Toned VF £1,000
- 1161 **Charles le Chauve**, 840-877. Denier, Paris 840-864, AR 1.66 g. +CARVLVS REX FR Around cross. / PARISI CIVITAS around temple. Depeyrot 762. EF £150
- 1162 Denier, Toulouse 860-864, AR 1.62 g. CARVLVS REX around cross. / TOLOSA around monogram. Depeyrot 1001. MG 1097. Toned, VF £50

THE EASTERN ROMAN EMPIRE

The mint is Constantinople unless otherwise stated

Anastasius I, 491-518.

- 1163 Solidus c. 492-507, AV 4.42 g. Officina A. S. 3. MIB 4. DOC 3a. Small test-cut on edge, good VF £120
- 1164 Follis c. 507-512, Æ 8.33 g. Bust r. / Within wreath large M between two stars, cross above and Δ below. Cf. MIB 23, DOC 20d and S. 16. *Seems to be unpublished.* Dark green tone, VF £200

Justin I and Justinian I, 4 April-1 August 527

- 1165 Decanummium, Antioch, Æ 4.34 g. S. 132. MIB 12. DOC 16. Dark green patina, F £100
- 1166 Another similar to previous, Æ 3.91. Brown tone, F £100
- Justinian I, 527-565.**
- 1167 Follis 538-539, Æ 23.92 g. Officina A. S. 163. MIB 95a. DOC 37a. A pleasant chocolate tone, EF £200
- 1168 Another but 541-542. Officina Γ. DOC 40c. Dark green tone, good VF £150
- 1169 Half-silique, Carthage c. 540-552, AR 1.22 g. S. 254. MIB 53. DOC -. Tone, VF £150
- 1170 Follis, nummus, Carthage, Æ 0.50 g. S. 280. MIB 192. DOC 308. F/VF £20
- 1171 Another similar, Æ 0.42 g. S. 281. MIB 193. DOC 309. F/VF £20
- 1172 Half-silique, Ravenna c. 540-552, AR 0.63 g. S. 320. MIB 78. DOC 339. Double-struck on obverse, toned good VF £80

- 1173 Follis, Ravenna 562-563, Æ 10.61 g. Cf. S. 323, MIB 234 and DOC 344 (year 37). Extremely rare. Dark tone, VF £450

This year, 36, is apparently not yet listed

- 1174 Nummus, Ravenna, Æ 0.94 g. S. 326a. MIB 240. DOC -. F/VF £20

- 1175 Another similar, Æ 0.79 g. F/VF £20

- 1176 Nummus, uncertain Italian mint, Æ 0.45 g. S. 341. MIB 210. DOC 373. F/VF £20

Justin II, 565-578

- 1177 Solidus, Alexandria c. 567-578, AV 3.91 g. Officina I. S. 347a. (Constantinople). MIB 14. DOC -. Graffito on obverse, VF £280

- 1178 Decanummium, Sicily 566-568, Æ 3.58 g. S. 416H. MIB 83. DOC -. light green patina, good VF £50

Justin II, 565-578

- 1179 Half-follis, Carthage 572-573, Æ 7.50 g. Officina S. S. 395. MIB 76. DOC 199. Brown tone, VF £40

Maurice Tiberius, 582-602

- 1180 Tremissis, Constantinople c. 584-602, AV 1.49 g. S. 488. MIB 20. DOC 14. A lustrous EF £160

Phocas, 602-610

- 1181 Tremissis, Constantinople c. 602-607, AV 1.44 g. S. 633. MIB 26. DOC 18. crimped EF £70

Heraclius, 610-641

- 1182 Solidus, Constantinople c. 610-613, AV 4.47 g. Officina E. S. 731. MIB 5. EF £150

- 1183 Follis, Constantinople 614-615, Æ 12.57 g. Officina A. Overstruck on a Cyzicus follis of Phocas. S. 805. MIB 160. DOC 80a. Earthy dark green patina, nearly EF £50

- 1184 Half-follis, Rome c. 613-622, Æ 4.77 g. S. 890. MIB 243b. DOC 262. Dark tone, F/VF £50

- 1185 Solidus, Constantinople 636-637, AV 4.43 g. Officina H. S. 761. MIB 42. DOC 36. Good EF £150

- 1186 Solidus, Constantinople c. 637-641, AV 4.47 g. Officina S. S. 769. MIB 50. DOC 43e. Weak in a part otherwise good EF £150

- 1187 Nummus, uncertain Italian mint, Æ 0.70 g. Bust r. / Monogram of Heraclius. *Seems to be unpublished.* Cf. MIB pl. 10, X15 (AR). F/VF £80

Constans II, 641-668

- 1188 Solidus, Constantinople c. 642-647, AV 4.46 g. Officina H. S. 936. MIB 3a. DOC 1c. (Heraclonas). EF £180

- 1189 Solidus, Constantinople c. 642-646, AV 4.43 g. Officina D. S. 937. MIB 4a. DOC 2 (Heraclonas). EF £150

- 1190 Solidus, Constantinople c. 662-667, AV 4.44 g. Officina B. S. 964. MIB 31. DOC 30b. Small scratch on obverse, EF £150

- 1191 Solidus, Constantinople c. 662-667, AV 4.45 g. Officina Q. S. 970. MIB 35. DOC 37. Metal flaw on reverse, VF £260

Justinian II, Second Reign 705-711

- 1192 Solidus, Constantinople, AV 4.26 g. S. 1415. MIB 2b. DOC 2b. Graffiti on obverse's fields: TKA. Nearly EF £650

Anastasius II, 713-715

- 1193 Solidus, Constantinople, AV 4.40 g. Officina E. S. 1463. MIB 2. DOC 2d. Very rare. Good EF £1,000

Theodosius III, 715-717

- 1194 Follis, Syracuse 716-717, Æ 0.95 g. S. 1496. MIB 16. DOC 9. Extremely rare. Green patina, good VF £300

Leo III, 717-741

- 1195 Follis, Constantinople 718, Æ 2.81 g. Class 1 bis. Leo stg. facing. Overstruck on another issue. S. 1513A = MIB 24 (now in DO collection), illustrated in Grierson, Byzantine Coins, pl. 37, 671. BMC-. Tolstoi-. DOC-. Ratto-. Ex O'Hara coll. Possibly only the second example existent. Extremely rare. Brown tone, VF £300

- 1196 Three-quarter follis, Rome 717-720, Æ 1.24 g. S. 1534D. MIB 31. DOC 93. Green brown tone, EF £80

- 1197 Another, Æ 0.56 g. VF £50

- 1198 A third but of crude style, Æ 0.24 g. Brown tone, VF £40

- 1199 A fourth, Æ 0.09 g. similar. Brown tone, EF £60

Leo III, 717-741

- 1200 Solidus, Constantinople c. 737-741, AV 4.36 g. S. 1504. DOC 7f. Good VF £200

- 1201 Solidus, Naples, AV 4.00 g. S. 1537c. (uncertain Italian mints). DOC 60. Extremely rare. Double-struck on reverse, good VF £1,800

Constantine V, 741-775

- 1202 Solidus, Constantinople 741-751, AV 4.47 g. S. 1550. DOC 1. As struck, EF-Fdc £500

- 1203 Solidus, Constantinople c. 751-757, AV 4.36 g. S. 1551. DOC 2(b). Some weakness, EF £380

Leo IV, 775-780

- 1204 Solidus, Constantinople c. 776-778, AV 4.44 g. S. 1583. DOC 1b. Nearly EF £400

Nicephorus I, 802-811

- 1205 Solidus, Constantinople, AV 4.39 g. S. 1604. DOC 2a. VF £200

Michael II, 820-829

- 1206 Solidus, Constantinople, AV 4.44 g. S. 1640. DOC 5b. EF £400

- 1207 Miliaresion, Constantinople, AR 2.20 g. S. 1641. DOC 6. VF £120

Theophilus, 829-842

- 1208 Semmissis, Syracuse c. 831-842, AV 1.76 g. S. 1673. DOC 26. About Fdc £120

Romanus III, 1028-1034

- 1209 Histamenon nomisma, Constantinople, AV 4.35 g. S. 1820. DOC 1a. VF £300

Constantine IX, 1042-1055

- 1210 Tetarteron nomisma, Constantinople, AV 3.98 g. S. 1832. DOC 5a. Nearly EF £300

Isaac I, 1057-1059

- 1211 Two-thirds miliaresion, Constantinople, AR 1.59 g. S. 1846. DOC 4. Extremely rare. Slightly crimped otherwise, EF £1,500

John II, 1118-1143

- 1212 Aspron trachy, Constantinople, bi. 4.06 g. S. 1944. H. pl. 10,9. Double-struck on obverse, toned, EF £150

Manuel I, 1143-1180

- 1213 Tetarteron, Thessalonica, Æ 4.18 g. S. 1976. H. pl. 17,15. Olive patina, EF £40

John VIII, 1423-1448

- 1214 Stavrata, Constantinople, AR 7.08 g. S. 2563. B. 348. Toned, VF £40

MEDIÆVAL AND MODERN COINS

MEDIÆVAL COINAGE

BRITAIN

EARLY ANGLO-SAXON PERIOD, c. 680-685.

- 1215 Bx series sceatta, AR 1.26 g. Cf. Metcalf p. 96 and S. 777. Toned, EF £150
- 1216 Animal mask group sceatta, AR 1.07 g. Cf. Metcalf p. 448. Rare, good VF £200

ARCHBISHOPS OF YORK

- 1217 **Wulfhere**, 854-900. Sceat, Æ 1.14 g. +WVLFRED. S. 872. Toned, VF £150

KING CNUT, 1042-1035.

Quatrefoil type pennies, c. 1017-1023. N. 781. S. 1157

- 1218 1.02 g. +ADA ON GRANT (Cambridge). EF £100
- 1219 0.98 g. +LIOFSIG ON GRAN (Cambridge). EF £100
- 1220 0.88 g. +PULFSI on GRA (Cambridge). EF £100
- 1221 1.10 g. +PIINEDEI ON CAN (Canterbury). EF £80
- 1222 0.89 g. +EDPINE MO COL (Colchester). EF £200
- 1223 1.22 g. +SEDINE ON LXCE (Exeter). EF £80
- 1224 1.00 g. +EDRIC MO GIP (Ipswich). EF £100
- 1225 1.11 g. +ELFNOD MO LINC (Lincoln). EF £80
- 1226 1.04 g. +PUFSIG ON LVLDEN (London). EF £80
- 1227 1.27 g. +DVRFERD MO NOR (Norwich). EF £80
- 1228 0.98 g. +ELFEH ON ROFECS (Rochester). EF £250
- 1229 0.92 g. +ELFSIG ON SEBR (Salisbury). EF £350
- 1230 1.01 g. +SVMERII-D MO DEO (Thetford). EF £80
- 1231 1.04 g. +SBODA ON PINEST (Winchester). EF £80

Helmet type pennies, c. 1024-1030. N. 787 S. 1158

- 1232 0.97 g. +ELFPERDD ON LAEP (Lewis). EF £250
- 1233 1.03 g. +EDSIGE ON ECXCE (Exeter). EF £80
- 1234 0.99 g. +ETSIGE ON DOFRA (Dover). EF £200
- 1235 1.05 g. +LEOFRIC ON HEO (Hertford). EF £200
- 1236 0.98 g. +SUMERLIDL MO LINC (Lincoln). EF £80
- 1237 0.97 g. +ELFPIG ON LVND (London). EF £80
- 1238 1.05 g. +DLTEMLN MO NOR (Norwich). EF £80
- 1239 1.05 g. +MORVLF ON STANF (Stamford). EF £80
- 1240 1.06 g. +EDPINE ON DEOD (Thetford). EF £80
- 1241 1.05 g. +GODMAN M O EOF (York), Toned, EF £200

Short Cross type pennies, c. 1029-1036. N. 790 S. 1159

- 1242 1.16 g. +SPOTA ON BEDEF (Bedford). EF £500
- 1243 1.15 g. +B'RIHTRED ON CEN (Canterbury). EF £80
- 1244 1.18 g. +PVLFPINE ON COLA (Colchester). EF £200
- 1245 1.13 g. +LEOPFINE ON DORF (Dover). EF £200
- 1246 1.15 g. EOPINE ON ECXE (Exeter). EF £80

- 1247 1.13 g. +ALFPOLD ON GYLD (Guildford). EF £1,000
- 1248 1.04 g. +AELFPERD ON HAEST (Hastings). toned, EF £300
- 1249 1.16 g. +LEORIC ON HEORT (Hertford). EF £200
- 1250 1.06 g. +SPERTBRLD O LIN (Lincoln). EF £80
- 1251 1.16 g. +GOODRIC ON LVND (London). EF £80
- 1252 1.05 g. +EDRED ON LVND (London). EF £80
- 1253 1.01 g. +ELEFEH ON ROFE (Rochester). EF £250
- 1254 1.15 g. +ELRIC ON SCEFTE (Shaftesbury). EF £350
- 1255 1.13 g. +PINEMAN ON -DEO (Thetford). EF £80
- 1256 1.17 g. +EGELRIC ON PINC (Winchester). EF £80
- 1257 1.16 g. +E-DESTAN ON PINC (Winchester). EF £80

DENMARK

- 1258 7th cent. 'Woden' Xc series sceatta, Bil. 0.94 g. Metcalf p. 287. BMC 31. Grey tone, good VF £200
- 1259 Another, Bil. 0.57 g. Good VF £200
- 1260 **Hardeknud**, 1035-1042. Penny, Lund, AR 0.78 g. Cf. Hauberg 12. VF £350
- 1261 **Magnus den Gode**, 1042-1047. Penny, Lund, AR 1.01 g. Hauberg 1. EF £250
- 1262 **Sven Estridsen**, 1047-1075. Penny, Lund, AR 1.05 g. Hauberg 6. EF £200
- 1263 Penny, Lund, AR 1.01 g. Hauberg 8. EF £200
- 1264 Penny, Slagelse, AR 1.01 g. Hauberg 55. EF £200

HUNGARY

- 1265 **Béla III**, 1172-1196. Follis, Æ 2.37 g. Huszár 72. Olive-green patina, EF £35
- 1266 Dirhem, Æ 1.31g. Huszár 73. Green patina, EF £35
- 1267 **Ludwig I**, 1342-1382. Denar, AR 0.53 g. Huszár 542. Weak in a part, toned good VF £40

ITALY

- 1268 **Gaeta**. Marino II, 978-984. Follaro, Æ 2.42 g. CNI 9. Earthy green patina, good VF £130
- 1269 Riccardo II, 1105-1111. Follaro, Æ 3.68 g. CNI 1. Earthy patina, good VF £140
- 1270 Guglielmo I, 1154-1166. Follaro, Æ 2.40 g. CNI 1. Earthy green patina, VF £40
- 1271 **Ragusa**. Grosso III tipo, c. 1375-1438, AR 1.35 g. CNI 17. Toned, VF £30
- 1272 **Salerno**. Guaimario IV, 999-1015. Tari, AV 0.96 g. CNI 6. Bellizia 30. Cappelli 58. Rare. Weakness, VF £200
- 1273 **Venezia**. Pietro Ziani, 1205-1229. Grosso, AR 2.12 g. Paolucci 1. CNI 3. Toned, VF £30

- 1274 Pietro Gradenigo, 1289-1311. Grosso, AR 2.02 g. Paolucci 2. CNI 4 var. A pleasant tone, VF £30
- 1275 Marino Zorzi, 1311-1312. Grosso, AR 2.08 g. Paolucci 2. CNI 6 var. Very rare. VF-EF £200

SICILY

- 1276 **Ruggero II**, Re di Sicilia 1130-1154. 1/2 follaro, Messina 1151, Æ 0.76 g. Sp. 79. Light-green patina, nearly EF £30
- 1277 **Guglielmo I**, Re di Sicilia 1154-1166. Frazione di follaro, Messina 1155, Æ 1.18 g. Sp. 99. Brown tone, EF £30
- 1278 Another, but REX retrograde. Æ 0.57 g. Cf. Sp. 99. Green patina, good VF £30
- 1279 **Guglielmo II**, Re di Sicilia 1166-1189. Frazione di dirhem, Æ 0.54 g. Sp. 116 nota. Green patina, VF £50
- 1280 Trifollaro, Æ 10.34 g. Sp. 117. Olive-green patina, EF £60
- 1281 Follaro, Æ 2.01 g. Sp. 118. Earthy green-patina, good VF/VF £25
- 1282 1/2 follaro, Æ 1.48 g. Sp. 119. Light-green patina, EF £35
- 1283 Enrico VI, Re di Sicilia 1194-1197. 1/4 di tercenario, Palermo 1194, bi. 0.72 g. Sp. 2. Toned, about VF £65
- 1284 **Federico II**, Re di Sicilia 1209-1220. Tari, AV 1.50 g. Sp. 66. Nearly EF £140
- 1285 Multiplo di tari, AV 2.22 g. Sp. 72. Good VF £180
- 1286 Tari, AV 1.34 g. Sp. 85. Nearly EF £100
- 1287 Multiplo di tari, AV 2.45 g. Tre globetti a triangolo in centro e uno sopra il cerchio. Cf. Sp. 81. VF £200
- 1288 Denaro, Messina, bi. 0.50 g. Sp. 86. Dark tone, EF £25
- 1289 **Manfredi**, Re di Sicilia 1258-1266. Multiplo di tari, AV 5.95 g. Sp. 182. Rare. VF £450
- 1290 Multiplo di tari, AV 4.30 g. Sp. 184. rare. VF £400
- 1291 **Carlo I**, Re di Sicilia 1266-1282. Denaro, bi. 0.66 g. Sp. 25. Dark tone, VF £20

IRELAND

- 1292 **Hiberno-Norse period**. Phase III, 1035-1060. Penny, AR 0.93 g. S. 6132. O'S 16. Light green tone, Fdc £350
- 1293 Another similar to previous, AR 0.83 g. Toned, about Fdc £280
- 1294 Penny, AR 0.93 g. S. 6132. Light green tone, Fdc £300
- 1295 **Edward I**, 1272-1307. Second Coinage. Halfpenny, Waterford, AR 0.64 g. S. 6264. Toned, about VF £35

SERBIA

- 1296 **Stefan Urosh II Milutin**, 1282-1321. Dinar, AR 2.00 g. Jovanovic type 13. Dents, toned, VF £60
- 1297 Dinar, AR 1.66 g. M and A to l. and r. of throne. Jovanovic type 16. Toned, VF £60
- 1298 Dinar, AR 1.87 g. T and G to l. and r. of throne. Lj. type 4,20. Toned, VF £60

- 1299 Dinar, AR 1.98. Jovanovic type 19. VF £50
- 1300 **Lazar**, 1371-1389. Dinar, AR 0.73 g. Lj. type 11,18. Toned, nearly VF £55
- 1301 **Vuk Brankovich**, 1389-1397. Dinar, AR 0.72 g. Jovanovic type 105. Toned, good VF £60

SLAVONIA

- 1302 **Bela IV**, 1235-1270. Dinar, AR 0.94 g. Rengjeo 95. Edge-crack, toned, good VF £35

WALLACHIA

B=G. Buzdegen et al., Monede si Bancnote Romanisti Bucharest, 1977

- 1303 **Vladislaus, I** 1364-77. Ducat, type 3, Latin legends. Shield. / Eagle on helmet. B. 10. VF £120
- 1304 Another. B. 13 (this coin). VF £120
- 1305 Dinar, type b, Cyrillic legends. Shield. / Eagle on helmet, field mark A. B.21. Chipped, mounted at top, VF £25
- 1306 Another. / field mark AI. B. 24 F £40
- 1307 Another. / Incuse cross on visor of helmet. B. 27. VF £80
- 1308 **Radu I**, 1377-83. Dinar, type 1c, Latin legends. Shield with θ . / Eagle on helmet, field mark P, IOhSRA DnLRU B. -. VF £100
- 1309 Another. B. 56 var. about VF £80
- 1310 Another. Pellet in shield. VF / Good F £80
- 1311 Another. B.57. Weak strike on obverse, VF £80
- 1312 Bani, type 2, Shield, P to left. / cross with stars in angles. B. 78. Rare. Chipped and about F for issue £70
- 1313 Bani, type 3, legends around star. / Cross with stars in angles. B. 78a. Rare. Obv. off centre, VF £50
- 1314 **Dan I**, 1383-6. Ducat ω in shield. / Eagle on helmet, field mark ω . B. 79. Centres weakly struck, otherwise VF £50
- 1315 Another. Theta in shield. / field mark P. B. 81. good F £50
- 1316 Another. B. 82. Good F £50
- 1317 Another. B. 82. Good F £50
- 1318 Others. K in shield. rev. field mark Δ . B. 84 (2) F £60
- 1319 others (2) plus another with uncertain mark in shield. / field mark I ω . cf. B. 86. F (3 pcs.) £70
- 1320 **Mircea**, 1386-1418. Ducat. Type 1, shield. / Eagle on helmet. Latin legends, no sigla on obv. or rev. B. 98. VF £20
- 1321 Type 2a, Prince standing with sword. / Bust of Christ. Cyrillic legends. Cf. B 193. VF £60
- 1322 Type 2b. prince standing with lance and orb. / Helmet over shield Cyrillic legends. B. 196. VF £50
- 1323 Type 2a, Good F, plus type 2b, near VF (2 pcs) £60
- 1324 Type 2a, F, plus another with star in shield, B. 200. Small, about VF (2 pcs) £60

- 1325 Tyoe 2c legend in Cyrillic on obv. and Latin on rev. B. 208 VF £50
- 1326 Others. B. 209. VF and good F but both slightly short of flan. £80
- 1327 Type 1a F but obv. weak, type 2 F, chipped with Michael I (1418-20) Ducat. Prince standing, / Eagle on shield. cf. B. 223. VF but mis-struck: coin has turned over in the die. (3 pcs) £30
- 1328 **Nicholas Redwitz**, 1429-35. Billon coins of uncertain denomination. Prince standing. / Cross in shield. 9 coins fair-F £100
- 1329 **Vladislaus II**, 1447-56. Ducat type 1, shield with crescent above star in left half. / Eagle on shield. B.258 (this coin). Badly chipped and holed, VF with another. B. 259. Good F (2 pcs) £70
- 1330 **Michael Radu**, 1658-9. Schilling 1658. Bust with date reading downwards in front. / Crowned double headed eagle. Copper with traces of silver. B. 277. Chipped F, with another, B.278, VF, segment cut out in roller press. (2 pcs) £80

MOLDAVIA

- 1331 **Peter Muschat**, 1375-91. Gros. Type 1. Bull's head with crescent to left and rosette to right. / Seven fleurs in shield. B.12. Some weakness in legends, VF £30
- 1332 Gros. Type 1 var. with fleurs above shield. B. 37. Weakness in legends, F £20
- 1333 Gros. Type 1 var., crescent to right and rosette to left of bull's head. / Fleurs either side and above shield. B.81. Good F and F (2 pcs) £40
- 1334 Others, F, porous surface and B. 83. Good F (?) £30
- 1335 Gros. Type 2. Crescent to left and rosette to right of bull. / 6 fleurs in shield and pelleet in centre of shield. B.107. F legends weak £30
- 1336 Var. fleur above shield. B.113. VF, weakness in legends £30
- 1337 gros. Type 3. Crescent to left and flouer with long stem to right of bull's head. / 5 fleurs in shield. B. 132. F £40
- 1338 Another B. 140. Weakness in legend VF £30
- 1339 Gros. Type 6. Crescent to left and star to right of bull's head. Two fleurs in crown. B.213. VF £50
- 1340 Gros. type 2, B.108 VF/F, and Type 6 with cinquefoil to right of bull's head. B.209. Some corrosion, F (2 pcs) £35
- 1341 Others. Mullet to left of bull's head, crescent to right. Cf. B.215. Base alloy. Fair, with another, better alloy but usual weak striking especially on reverse, B. 227, with variety in crude style with crescent to left and sceptre to right of bull's head. B.318. Fair (3 pcs) £50
- 1342 **Alexander**, 1400-32. Half gros. No legends. Bull's head with fleur to right. / Shield with fleur above. B. 368. (this coin) Rare. F £30
- 1343 Gros. type 3. Head of bull with rosette to left and crescent to right, /. shield. B.381. F £50
- 1344 Double gros. Type 4. Bull's head with rosette to left and crescent to right. / Bull's head on top of shield. B.391. Weakness in legends, VF £50
- 1345 Another. Copper with traces of silver wash. B. 396. Good F £40
- 1346 Half Gros (copper). Type 3. Bull's head with fleur to right and crescent to left. / shield with rosettes above and to left. B.383. F plus gros, type 4, base alloy. Cf. B. 393. F, quarter flat and another, base alloy. Cf. B. 400. F for issue £50
- 1347 Half gros. Type 4. / Pellet to left and crescent to right of bull's head above shield. Inverted T to right. B.410. Rare. F £30
- 1348 Another. No sigla by shield. B.410a (this coin). Rare. VF £100
- 1349 Half gros. Type 5. (Copper) / 7 fleurs in shield, backward R tto left of shield. B.418. VF £50
- 1350 Others. No sigla by shield. B. 425. F, and pellet on bull's head. B.436. About F (2 pcs) £40
- 1351 Half gros. Type not corresponding to gros. / Pellet in centre of shield, inverted T to right. B.449. Chipped about F and another, cross above shield, key to left. B.458. rare About F (2 pcs) £50
- 1352 Another. Exceptional types. / Cross with two crowns, star and crescent in angles. B. 465. Rare. About F £30
- 1353 Another. Pellet on bull's head. / Chevrons, crown, star (?) and crescent in angle of cross. B.469 (this coin). About F £30
- 1354 half gros corresponding to gros type 6. / Crown above shield. B.470i. Good alloy, VF, irregular shape. Rare £50
- 1355 Another in base metal. / Uncertain sigla by shield. Fair £20
- 1356 **Elias I**, 1432-42. Gros. type 1. / Crown above and monograms to right and left of shield. Cf B.472/4 2 pieces both fair, one badly chipped, plus another, n to right of shield on rev. Fair. B. 377 (3 pcs) £40
- 1357 Gros type 3. Crown instead of star on bull's head. B. 486a (this coin). Fair, and half gros. Type 4. / shield with design. Uncertain sigla to left. B. - cf. 495 F and poor / Fair (2 pcs) £30
- 1358 Gros type 5. Prince riding to left waving sword. / Shield with C to right. B.- cf. 500. Edge split, but VF for issue £40
- 1359 Another. Similar but no sigla. Fair. Others (3) poor (4 pcs) £20
- 1360 **Stefan II**, 1433-45. Double gros. (Billion) Type 1. / Crown above shield. Reverse double struck. F. plus gros, type 2, B. 516b (this coin) fragment, and gros type 3. Pal above and wing in left half of shield. B519. Flan damaged, fair (3 pcs) £30
- 1361 Gros. Type 2. / Sigla to left and key to right of shield. B516a (this coin described as 'copiae galv.') F weak on one quarter £40
- 1362 **Alexander II**, 1449-1455. Gros. Copper Type 1. / Crown in shield. Cf. 565. Clipped and twice pierced, and Peter III (1451-7) half gros. Copper. / Crossed swords in shield. Uncertain sigla above. Cf. B.595-6. Good F. Both rare (2 pcs) £40
- 1363 **Unidentified Issue**. Gros. Copper. 'Uncertain Mint', blundered legends. B.603f. Crude fine, struck from rusty dies £40
- 1364 **Stefan cel Mare**, 1457-1504. Gros Type 1. / Cross above rosette in shield. B.606. F, plus others B.616 (2), fine. (3 pcs) £50

- 1365 Another. B.610 (this coin) VF but chipped and cracked, and gros, Type 2c. / Double cross in shield. B.725 (this coin). VF, but holed and edge damage. £30
- 1366 **Bogdan III**, 1504-17. Gros. Type 1. B.744 F £40
- 1367 Another. B746. VF £60
- 1368 Gros. Type 2. Sun instead of rosette to left of bull's head. B.761. F - F+ £30
- 1369 Another. F+ corrosion on obv. £30
- 1370 **Stefan II**, 1517-27. Gros. B.768. VF but porous surface and clipped, another. Base, good F but ragged edge £30
- 1371 Gros. Copper with traces of silver. B770. VF £40
- 1372 Gros, B762 ff. one base, F, another badly double struck, one good silver but with corrosion. (3 pcs) £30
- 1373 Contemporary forgery of above. B771 (this coin). F holed, with others, (4) copper, one with some silvering (5 pcs) £30
- 17TH CENTURY LOCAL IMITATIONS OF NORTH GERMAN SCHILLINGS**
- 1374 Copper and billion imitations of the following rulers: Baltic, Swedish occupation: Gustavus Adolfus (1), Christina (12+ 2 original), Charles X (4), Charles XI (1), Poland: John Casimir (2), Brandenburg: Georg Wilhelm (1) Frederick William (1) 24 pieces fair-F, some damaged or fragmentary. with a strip of copper, broken in two, from roller press. Two and a half coins cut out, half of one (imitation of Charles XI of Sweden) impressed. Cf. B. 1018. Some corrosion. £100
- Eighteenth Century Russian Occupation.
- 1375 Copper Para 1772. B. 1087. Good F and 2 Para 1773 (3) fair-F. (4 pcs) £30
- 1376 Moldavian coins (34) including fragments mostly poor, plus Severin Banat. Nicholas Redwitz (5) fair-F. (39 pcs) £30
- BULGARIA**
- 1377 **Ivan Dobrotitsa**, c. 1370-86) Copper. Cyrillic inscription a both sides. Yourokova 142. Crude F £50
- HUNGARY**
- Hungarian coins. All pennies unless otherwise stated. H=L. Huszar, Muenzkatalog Ungarn, Munich 1979
- 1378 **Stephan I**, 997-1038. Cross with wedges in angles both sides. H.1. (2 pcs) VF £60
- 1379 **Samuel Aba**, 1041-4. As above. H.7 (R2). VF, centres weak £120
- 1380 **Andrew I**, 1046-60. As above. H.8. EF £30
- 1381 **Bela I as Duke**, 1048-60. Cross with crosslet in 4th angle. / Cross with wedges in angles. H.11. VF £40
- 1382 As above but crosslet in 1st angle. H.11. VF £40
- 1383 **Bela I as King**, 1060-3. As above, uncertain mark in 1st angle of cross, crosslet in 4th angle. H.12. (R2). VF but cracked and chipped £40
- 1384 **Soloman**, 1063-74. Three quarter length figure of king facing. / Cross with four wedges. H.14 (R1). VF but cracked £30
- 1385 Facing half-length figure of king. / PANONIA in three lines. H.17. VF, creased £50
- 1386 Another. VF, but one third flat £30
- 1387 **Geza I**, 1064-77. Cross with wedges in angles both sides. H.21 (R²). VF, but one third weak, rev. very weak; small edge chip £50
- 1388 **Ladislau I**, 1077-95. Cross with wedges in angles both sides. H.21 (R1). VF, but one third weak, rev. very weak; small edge chip £50
- 1389 As above. H.22. About VF, but rev. very weak, some encrustation £30
- 1390 Long cross with crosslets in angles. / Cross. H. 25 Good VF £40
- 1391 Three long crosses in field. / Cross H.27. Good VF £60
- 1392 Eight-spoked wheel, crosslet in L and A of LADISLAUS. / Cross H.29 var. VF, but one third weak £40
- 1393 Facing bust. / Cross with wedges, small flan. H.24. Good F/F. Plus: Peter I, H.6. VF, broken; Andrew I, H.9. (2) VF, one coin with two holes. (4 pcs) £50
- 1394 **Koloman**, 1095-1116. Three long crosses. / Cross with four wedges. H.34. Good VF £30
- 1395 Cross potent with extended arms. / As last. H.35. Good VF £30
- 1396 Cross, two pellets in 1st angle. / As last. H.37. EF £35
- 1397 Cross with crescents in angles. / As last. H.39. Dark tone EF £25
- 1398 **Stephen II**, 1116-31. Cross with two long and two short arms. / As last. H.45. Reverse mis-struck, EF £30
- 1399 Three long crosses with field marks. / As last. H.47. EF £30
- 1400 **Bela II**, 1131-41. Crowned facing head. / As last. H.50. EF (4 pcs) £80
- 1401 Three batons. / As last. H.53. EF £30
- 1402 As last, Fair, chipped. With: three columns with half-moons above, rev. as last, H.54, VF; With: Steohen II, H.47, VF chipped. With: Koloman, H.37. EF, rev. mis-struck. Another H.37, F, chipped (5pcs) £50
- 1403 **Geza II**, 1141-62. Large cross crosslet, pellets and lines in angles. / Cross with four wedges. H.55. VF £35
- 1404 **Ladislau II**, 1162-3. Facing bust. / Cross pommée in four crescents. H.59 (R1). F £50
- 1405 **Bela III**, 1172-96. Double cross in shield. / Geometric design. H.69. VF £20
- 1406 Copper coins imitating Islamic Byzantine types. Two seated figures. / Virgin and child. H.72 (3 vars). VF (2 coins), VF / F (1 coin) (3 pcs) £70
- 1407 H.72 (1 scyphate). VF (1 coin), VF edge split (1 coin), F (2 coins), Fair (1 coin) (5 pcs) £70
- 1408 Copper coins imitating Islamic types. Pseudo-Islamic both sides. H.73 (3 vars). F / VF (3 pcs) £60
- 1409 H.73. Fair-VF (4 pcs) £50
- 12th cent. Anonymous coinage
- 1410 Cross crosslets with pellets in angles. / Cross with wedges in angles. H.76. EF £25

- 1411 Cross with pellets in angles in quatrefoi. / As last. H.84. EF, uneven toning £30
- 1412 cross with pellets in angles in, crescents and wedges outside. / As last. H.89. EF £30
- 1413 Three arches around pellet, cross in each arch. / as last. H.91. EF £30
- 1414 Cross with crescent and pellet in each angle. / as last. H.100. EF £25
- 1415 H.76, VF; H.84, F; H.92, VF; H.100, F. Plus: Bela III, H.69, F £50
- 1416 Cross (bars at end) with pellets in angles. / as last. H.102. Good VF, encrustation on rev. £25
- 1417 Cross with N at each end and lines in angles. / Cross with three pellets in each angle. H.123 (2 vars) VF and better (2 pcs) £50
- 1418 H.95, EF encrusted, H.100, F (2 pcs, 1 copper); H.102, VF striking crack; H.124, VF (5 pcs) £50
- 1419 Mitred bust facing with cross and palm branch (bracteate). H.136 (R1). VF, dark tone £100
- 1420 Cross in centre with geometric design around. / Two crosses separated by ornamented line. H.145. Good VF £25
- 1421 Cross with arcs and crosses in angles. / Cross, line and crescent below. H.148 (2 vars). VF and F (2 pcs) £50
- 1422 Ornamented cross. / Four crosses and four pellets. H.152 (2 vars). VF (2 pcs) £40
- 1423 Six crosses. / Pellets and wedges. H.156. VF £30
- 1424 H.124, VF green encrustation; H.140, EF, split and chipped; H.150, VF; H.156, VF, perforated flan at edge. (4 pcs) £60
- 1425 Three long crosses with four crosslets between. / Cross in quatrefoil. H.180. EF £30
- 1426 Obol. Cross with crescents at ends of arms, line and pellets between. / Cross pommée in quatrefoil. H.189. VF £35
- 1427 King seated, holding orb and sceptre (bracteate). H.191 (2 vars). Good F. (2 pcs) £40
- 1428 Head left (bracteate). H.192. VF £25
- 1429 King riding to right with falcon (bracteate). H.195. VF £25
- 1430 H.192, F; H.195, F (2 pcs) £35
- 1431 H.171, VF; H.192, Good F; H.195, F (3 pcs) £45
- 1432 Double cross over T-shaped building (bracteate). H.199. VF £30
- 1433 Head facing three ways (bracteate). H.200. Good F (3 pcs) £40
- 1434 **Andrew II**, 1205-35. H.247; H.266; H.269 (2 coins); all F or better (4 pcs) £45
- 1435 H.247; H.266; H.269; all F (3 pcs) £30
- 1436 **Bela IV**, 1235-70. Agnus Dei. / Enthroned king. H.294. VF, a little flat on edge £60
- 1437 Obol. King standing, holding cross. / two lions, OBVLVS across centre. H.297 (R2). VF, a little flatness £60
- 1438 H.294, Good F, slightly off centre and another plated piece, VF; H.299, fair (3 pcs) £50
- 1439 Enthroned king. / Legend in field. H.301. Good F £35
- 1440 Star with legend around. / Angel fighting dragon. H.308 (R1). About F £30
- 1441 Hebrew letter, legend around. / as last. H.310. About VF £30
- 1442 Crowned head facing. / Eagle. H.313. VF £35
- 1443 King seated on arch. / Cross superimposed on circle. H.320. F / Good VF £30
- 1444 H.320, mostly F (5 pcs) £50
- 1445 H.306 (2 vars); H.310; h.313; H.320. About F / Good F (5 pcs) £60
- 1446 H.306; H.313; H.328; H.339. About F / F (4 pcs) £50
- 1447 Star and crescent separated by four Is. / Griffin. H.324. F £30
- 1448 Crowned bust left. / Eagle attacking hare. H. 328. Good F £30
- 1449 Crowned bust over double cross, all between two towers. / Crowned human-headed winged beast. H.336. VF £35
- 1450 H.328; H.336; H.339 (2 vars). F (4 pcs) £60
- 1451 Crowned bust. / Hebrew letter (Pe) between two hares, pellet in annulet under letter. H.352 (R2). F £90
- 1452 Crowned head. / Hebrew letter (Alef) between two birds. H.357. F / Good F £30
- 1453 As last but pellet in annulet before bust. / As last. H.357 F £30
- 1454 H.343, F; H.355, F; H.357, (2 vars), F (4 pcs) £50
- 1455 H.343, Fair; H.355, F; H.371, VF but one-third weak; H.390, F; H.420 (R1), F (5 pcs) £70
- 1456 **Ladislav IV**, 1272-90. Crowned bust left. / Eagle fighting dragon. H.362 (2 vars) About VF and F (2 pcs) £60
- 1457 Double cross. / Leopard walking left. H.375 (R2). Good F £50
- 1458 (lily). / Eagle under star and crescent. H.397 (R3). Obverses illegible, rev. Fair / F (2 pcs) £40
- 1459 Obv. illegible. / Bird left. H.398 (R2). Fair £30
- 1460 Imitative Viennese pennies. Facing crowned head. / Hebrew letter in wreath. H.399 (R3). Fair £30
- 1461 King between two animals. / Dog running left. H.403 (R3). Fair / F £50
- 1462 **Andrew III**, 1290-1301. Crowned bust with sword and sceptre. / Three towers. H.420 (R1). Good F £40
- 1463 **Wenceslas I**, 1301-5. King riding to right. / Eagle. H.433 (R1). VF £35
- 1464 King enthroned. / Harpie. H.434 (R1). VF £50
- 1465 Crowned bust with sword. / Crowned mythical beast. H.435 (R2). Good F £35

- 1466 King enthroned. / Face surrounded by curled leaves. H.436. Good F / VF £50
- 1467 Crowned bust. / Hedgehog (?). H. 437. VF £40
- 1468 **Charles Robert of Anjou**, 1307-42. Gros. King enthroned. / Shield of Anjou-Hungary. H.443, C-R. About F, cleaned £80
- 1469 Gros. King enthroned. / Helmet over shield. H.448, S-Lis. About F £80
- 1470 Gros. H.443. Fair, part of edge broken off. Pennies: H.459, Good F; H.465 (3 pcs), Fair-F; H.472 (4 pcs), Fair-F; H.481 (2 pcs), Fair; H.495 (2 pcs), Fair; H.497, Fair (14 pcs) £70
- 1471 **Louis I**, 1342-82. King standing. / Shield. H.542 (3 pcs), VF. Plus: similar but kingholds orb. H.543. VF (4 pcs) £40
- 1472 Moor's head. / Double cross. H.547, various sigla. Fair-F (17 pcs, including one plated) £50
- 1473 H.535, F; H.542, (5 pcs) Fair-Good F, one broken into two; Obol, H.549, Fair. (7 pcs) £40
- 1474 **Maria**, 1385-95. H.566 (5 pcs), Good F; H.569 (4 pcs), F-good F; H.569v (4 pcs), F-good F. All different. (11 pcs) £80
- 1475 H.566 (9 pcs), Fair-good F; H.569 (4 pcs), Fair-F; H.569v (2 pcs), F. (15 pcs) £50
- 1476 **Sigismund**, 1387-1437. H.576 (7 pcs), F-VF; H.578 (4 pcs), F-VF; H.580 (6 pcs), F-VF; Obol, H.581, Fair; Obol, H.582, Fair; Obol, H.583 (R4) variety with two crowns, M and cross in angles, about F; Obol, H.584 (3 pcs), F; Farthing, H.586 (6 pcs), F. All different. (29 pcs) £140
- 1477 H.576 (13 pcs), Fair-F; H.578 (3 pcs), Fair-F; H.578 copy, F; Obol, H.580 (23 pcs), Fair-F; H.580 (2 pcs) in copper, Fair; Farthing, H.586 (6 pcs) Fair-F (48 pcs) £100
- 1478 **Albert**, 1437-9. H.591 (plated), F; H.592 (5 pcs), Fair-VF; H.603, Fair; H.605, Fair; H.609 (4 pcs), Poor-F. (12 pcs) £50
- 1479 **Matthias Corvinus**, 1458-90. H.699 (2 pcs), Fair-F; H.717, Fair; various varieties, all different (22 pcs), F-VF; John Hunyadi 1446-53, H.618, Fair. (26 pcs) £80
- 1480 Various sigla and types, Fair-VF (57 pcs) £120
- 1481 **Vladislaus II**, 1490-1515. H.803, F-VF (8 pcs); H.805, VF; H.806, VF; H.807, VF (2 pcs); H.808, VF; H.809, F. All different. (14 pcs) £50
- 1482 H.803, Fair-VF, (16 pcs); H.805, VF; H.806, Good F (2 pcs); H.807, F-VF, (17 pcs); H.808, F-VF (3 pcs). (39 pcs) £75
- 1483 H.811, VF-EF. All different. (15 pcs) £70
- 1484 H.811, F-EF. One copper, one holdr. (53 pcs) £100
- 1485 **Louis II**, 1516-26. H.841, EF (18 pcs) £70
- 1486 H.841, VF-EF, some a little corroded (35 pcs) £80
- 1487 H.846 Fair-F, (5 pcs); H.851, Poor; Obol, H.855, F-VF (2 pcs). (8 pcs) £20
- 1489 Various varieties, Fair-VF, some chipped, some corrosion (71 pcs) £150
- 1490 **Maximilian**, 1564-76. Various dates, including posthumous 1577 and 1578. Fair-VF (33 pcs) £50
- 1491 **Rudolf**, 1576-1608. Gros, H.1048, Fair/F; Pennies, Fair-Good VF, (51 pcs inc. two copper) £110
- 1492 **Matthias II**, 1608-19. Gros, H.1132, H.1133, Fair-F, (7 pcs) £45
- 1493 H.1143 (1 pc); H.1139-40 (12 pcs); 1141 (17 pcs). Fair-VF. (30 pcs; one copper) £60
- 1494 **Ferdinand II**, 1619-37. Gros of 9d, H. 1191, Fair; Gros, H.1194, F, but part edge removed in roller press; Pennies, H. 1203 and 1205, F-VF (12 pcs); H. 1204, Mostly VF, (9 pcs). (23 pcs) £45
- 1495 **Leopold I**, 1657-1705. 15 Kreuzer, 167, K-B; H. 1423, EF £30
- 1496 15 Kreuzer, 1686, N-B, H.1435, about EF £30
- 1497 15 Kreuzer, 1687, K-B, H. 1427, EF £30
- 1498 15 Kreuzer, 1697, N-B, H. 1438, EF £30
- 1499 15 Kreuzer, 1678, 1681, 1686, all K-B. H.1425 (2 pcs), H.1427. Good VF pr better. (3 pcs) £80
- 1500 15 Kreuzer, 1664, 1674, 1679, 1683, 1685. H. 1423 (2 pcs), H. 1425 (2 pcs), 1427 (1 pc). VF, but green patch on two coins. (4 pcs) £60
- 1501 15 Kreuzer, 1622, 1676, 1682, 1690. H. 1423 (2 pcs), H. 1425 (2 pcs), H.1428 (1 pc). Good F (3 pcs), VF (2 pcs). (5 pcs) £65
- 1502 15 Kreuzer, 1691, 1695, 1696, 1698. H. 1428 (1 pc), 1429 (1 pc), 1438 (2 pcs). All VF, but green patch on two coins. (4 pcs) £60
- 1503 15 Kreuzer, 1677, 1687, 1692, 1696 (2 pcs). H.1428, 1429, 1430, 1433, 1435. VF. (5 pcs) £65
- 1504 15 Kreuzer. Various dates and varieties; one plated, one copper. Fair-F. (25 pcs) £200
- 1505 15 Kreuzer. Various dates and varieties. Mostly F. (13 pcs) £120
- 1506 6 Kreuzer, 1669 and 1674, H.1450, Good F-VF; 15 Kreuzer, 1676, H.1441, VF; 3 kreuzer, 1677, H.1465, Good-F; 6 kreuzer, 1686, H.1457, Good F; 3 kreuzer, 1697, H. 1478, VF; 1 kreuzer, 1698, H. 1498, VF; 3 kreuzer, 1698, H. 1470, EF, but flan damaged. (8 pcs) £60
- 1507 6 kreuzer. 1667, 1670, 1671 (?), 1673, 1676, 1685. H.1450 (7 pcs), 1457, 1459. F-VF. (9 pcs) £40
- 1508 Minor coins. 3 kreuzer (11 pcs); pultura (4 pcs); 1 kreuzer (2 pcs); penny (11 pcs). Fair-VF. (28 pcs) £60
- 1509 **Mining token struck at Schemnitz**. Copper, 1699. Crowned L. / Crossed hammer and pick. About F £20
- 1510 **Francis II**, 1703-11. Silver gulden. 1705 K-B. H.1524. VF £60
- 1511 10 pultura. 1705; long cross to left and bars to right in shield. H.1535a. Rare, Good F £80
- 1512 10 pultura. 1705 (2 pcs), 1706 (1 pc), Good F. Pultura, 1706 (2 pcs), F, 1707 (1 pc) Good F. H. 1535 (2 pcs), 1540 1548, 1549 1552. (6 pcs) £60

HUNGARY AND CENTRAL EURPE. 1307-1740

- 1488 **Ferdinand I**, 1526-64. Various varieties, all different, VF (4), others Good VF-EF (25 pcs), one copper) £75

- 1513 20 poltura, 1705, Fair; 10 poltura, 1704 (2 pcs), 1705 (3 pcs), 1706 (2 pcs), Fair-Good F; 1706 with c/m, poor; poltura, 1704 (2 pcs), 1705, 1707, Fair-F. H.1529, H.1535 (5 pcs), H.1540, H.1541, H.1543, H.1549 (3 pcs), H.1555. (13 pcs) £60
- 1514 **Charles III**, 1711-40. Penny, 1733, inner circle around shield. H. 1641. Recorded by Weszerle but Huszar doubts existence of type. Rare Good F. £30
- 1515 Joseph I, 1705-11, poltura (4 pcs). Charles III, 1/4 thaler, 1721, VF but flan flaw, another VF but nearly plugged; poltura (6 pcs), F-VF; denar, F. Maria Teresa 1740-80, poltura, kreuzer, denar (3 pcs), Fair-F; 20 kreuzer and 10 kreuzer of Transylvania, Fair. (20 pcs) £60

AUSTRIA

- 1516 **Leopold I**, 15 Kreuzer: Vienna. Fair (5 pcs), Styria, about F. With: penny. Ferdinand III 1619-37, (5 pcs). With contemporary forgeries (3 pcs) and medieval (2 pcs). (16 pcs) £40

GERMANY

- 1517 **Aachen**. Richard of Cornwall, 1257-1271. Penny. King enthroned with palm. / RIC... Building with head of Charlemagne in arch. Fine for issue. Menadier 69. £50

AUSTRIA

- 1518 Friesach: Archbishops of Salzburg: Eberhard II 1200-1246. Metcalf 403,404,405,406, St. Veit: Bernard of Carinthia M. 414. Usual uneven strikes, generally Good F (5 pcs) £50
- 1519 Eberhard II M. 421, Pettau, Leopold VI, M.490. Both scarce. About VF, first badly struck £40
- 1520 Gutenwoert: Henry IV of Andechs-Meranien 1204-28. Bishop standing with long cross. / Bust and eagle with star and two crosses above. M.498. Good strike, VF £50

BOHEMIA

- 1521 Kuttenberg, one sided Weisspfennige of following rulers: Wladislaus II (31), Louis I (1), Maximilian (29), Ferdinand (3). (64 pcs) fair-F, some broken, with 13 cent. Pfennig £75

SLOVENIA

- 1522 Banovaci. Bela IV (1), Bela and Henry of Guessing (1), Henry alone (2), Stefan V and Joachim Pectari (1), Stefan Babonic (1), Rengjeo, 70, 101, 108, 128, 184. VF (2) F (4) 6 pcs £60

MODERN WORLD COINS

BELGIUM

- 1523 **Brabant**. Philip III, 1494-1506. Florin d'or, Anvers. Delmonte 86. Fr. 57. Two small scratches on reverse, VF £240
- 1524 **Flanders**. Charles II, 1665-1700. 1/2 patagon 1670. Delmonte 348. VF £80

BULGARIA

- 1525 **Ferdinand I**, King 1908-1918. 100 leva 1912. Declaration of Independence 1908. KM 34. Fr. 5. Scratches on obverse, good VF £500

DENMARK

- 1526 **Christiern II**, 1513-1523. Bronze klipping, ND. Dark tone, VF £30

- 1527 **Frederik II**, 1559-1588. Marck 1560. Hede 9. Toned, about VF £45

FRANCE

- 1528 **Louis XVI**, 1774-1793. Écu aux lauriers 1790, Limoges. D. 1702. KM, C 78.7. Adjustment marks on reverse, about EF £60
- 1529 Double sol constitutionnel 1791 AN 3, Paris. D. 1722. KM, C 89.1. Irregular flan, toned. VF £50
- 1530 **Napoleon I**, Emperor 1804-1814. 40 francs 1811, Paris. KM 696.1. Fr. 505. VF £90

GERMANY

- 1531 **Cleves**. Wilhelm V, 1539-1592. Taler 1570. Dav. 9108. Toned, VF £80
- 1532 **Lübeck**. Taler 1549. Dav. 9405. Small metal flaw on reverse, toned, VF £100
- 1533 **Westphalia**. Jerome Napoleon, 1807-1813. 20 franken 1809 C. KM 33a. Fr. 3517. EF £450
- 1534 **German East Africa**. Lot of 2: Wilhelm II, 1888-1918. 2 rupien 1893. KM 5. Cleaned, VF; 2 rupien 1894. KM 5. Trace of mounting, nearly VF (2) £100

GREAT BRITAIN

- 1535 **Henry VIII**, 1509-1547. Second coinage. Crown of the double-rose, m.m. arrow/arrow. S. 2282. North 1791. Fr. 164. Small test-cut near edge, VF £400
- 1536 Third coinage. Groat, Tower m.m. lis/lis. Bust 1. S.2369. North 1844. F/VF £130
- 1537 Posthumous coinage. Groat, Canterbury. Bust 6. S. 2408. North 1875. Toned, good F £130
- 1538 **Edward VI**, 1547-1553. Third period. Shilling, m.m. tun/tun. S. 2482. North 1937. About VF £90
- 1539 **Victoria**, 1837-1901. Pattern shilling 1863. Crowned bust I. VICTORIA REGINA / HALF-FLO-RIN-1863. around crowned shield in tressure over cross. Seaby Rayner 1377. Superb iridescent tone, FDC £500
- 1540 Another similar to previous. A pleasant grey tone, as struck, FDC £400

Coin Weights

- 1541 For Portuguese Dobra / Johannes, brass 28.61 g., c. 1735-1773. Good VF £20
- 1542 Another, brass 28.18 g. VF £20
- 1543 For Portuguese Peca / 1/2 Johannes, brass 14.35 g., c. 1735-1773. VF £20
- 1544 For Portuguese 4000 reis / Moidore, brass 10.78 g., c. 1735-1773. VF £20
- 1545 Another, brass 10.78 g. Good VF £20
- 1546 For Portuguese 2000 reis / 1/2 moidore, brass 5.44 g., c. 1735-1773. VF £20
- 1547 For guinea, brass 8.31 g., c. 1773-1816. Good VF £20
- 1548 Another, brass 8.29 g. VF £20

ITALY

- 1549 **Avignone.** Alessandro VII, 1665-1667 a nome del Cardinale Flavio Chigi. Luigino 1667. Munt. 43a. Some scratches on reverse, toned, VF/about VF £120
- 1550 Luigino 1662. Munt. 44. Toned, VF £100
- 1551 **Carmagnola.** Michele Antonio, 1504-1528. Cornuto. CNI 52 var. A pleasant tone, EF £400
- 1552 **Civitavecchia.** Pio VI, 1775-1799. 2-1/2 baiocchi 1797. Munt. 306. CNI 44. Toned, good F £20
- 1553 **Ferrara.** Clemente XI, 1700-1721. Grossetto scempio. Munt. 243. CNI 151. VF £50
- 1554 **Firenze.** Repubblica, 1189-1532. Grosso guelfo, primo semestre 1483. CNI 193. Bernocchi 3271. Toned, VF £50
- 1555 Cosimo III De Medici, 1670-1723. Piastra 1683. CNI 67. Toned, VF-EF £180
- 1556 Pietro Leopoldo I di Lorena, 1765-1790. Francescone 1768. CNI 14 var. Toned, VF £80
- 1557 Francescone 1789. CNI 176. About VF £60
- 1558 Leopoldo II di Lorena, 1824-1859. Fiorino 1844. CNI 81. Pag. 134. Edge-crack, toned, EF £80
- 1559 **Livorno.** Cosimò III De Medici, 1670-1723. Tollero 1712. CNI 87. Metal flaw piercing the whole flan, otherwise a toned VF-EF £200
- 1560 **Mantova.** Guglielmo Gonzaga, 1550-1587. Giulio. CNI 111 var. Bignotti 32. Toned, good F £50
- 1561 **Massa di Lunigiana.** Alberico II Cybo Malaspina, Duca 1664-1690. Da 8 bolognini 1662. CNI 19. Small metal flaw on reverse, toned, EF £150
- 1562 **Milano.** Carlo II, reggenza della madre Maria Anna 1665-1676. Filippo 1666. CNI 6. Crippa 2. Toned, about VF £120
- 1563 Giuseppe II, 1780-1790. 1/2 scudo 1783. CNI 22. Some adjustment marks on reverse, toned, VF £50
- 1564 Napoleone I, Re d'Italia 1805-1814. Lira 1810. Pag. 43. VF-EF £50
- 1565 10 soldi 1811. Pag. 55. Toned, EF £30
- 1566 **Napoli.** Carlo V, 1516-1556. 1/2 ducato. PR 15 var. Toned, VF £150
- 1567 Another. PR 15 var. Toned, VF £150
- 1568 Filippo II, Principe 1554-1556. 1/2 ducato. PR 5 var. Toned, VF £140
- 1569 Another. PR 5 var. Good VF £160
- 1570 Ferdinando IV, 1759-1816. Piastra 1805. Pag. 10b. EF/FDC £300
- 1571 **Piacenza.** Odoardo Farnese, 1622-1646. Scudo 1628. CNI 23. RM 20. Metal flaw piercing the whole flan, toned VF £180
- 1572 **Ragusa.** Tallero di S. Biagio 1736. CNI 237. Small metal flaw on reverse, toned, VF £100
- 1573 Tallero rettorale nuovo 1770. CNI 338 var. Adjustment marks on reverse, EF £100
- 1574 Ducato nuovo 1797. CNI 421. Adjustment marks on obverse, toned, F-VF £50
- 1575 **Roma.** Clemente X, 1670-1676. Piastra 1675. Munt. 18. CNI 22. Toned, good VF/VF £200
- 1576 Benedetto XIV, 1740-1758. Doppio giulio 1754. Munt. 50b. CNI 326. Toned, VF £50
- 1577 Pio VI, 1775-1799. 2 carlini romani 1796. Munt. 82. CNI 341. Toned, VF £50
- 1578 Muraiola da 4 baiocchi 1793. Munt. 91. CNI 249. Edge slightly bent, toned VF £55
- 1579 Pio IX, 1846-1870. 10 soldi 1869 A. XXIV. Pag. 583. Toned, FDC £50
- 1580 Lot of 3: Roma. Pius VI, 1775-1799. 2 baiocchi romani A.XX., good VF. Bologna. Innocenzo XI, 1676-1683. Quattrino 1681, VF. Regno Lombardo Veneto. Francesco Giuseppe, 1848-1859. 5 centesimi 1852 M, VF. (3) £25
- 1581 **Venezia.** Nicolò Tron, 1471-1473. Soldino. CNI 6. Paolucci 4. Toned, VF £85
- 1582 Marc' Antonio Giustinian, 1684-1688. Gazzetta per Isole e Armata (decreto dell'8 Febbraio 1686). Paolucci 814. VF £40
- 1583 Alvise II Mocenigo, 1700-1709. Osella Ann. V (1704). Paolucci 187. Attractive light grey tone, good VF £500
- 1584 Monetazione dogale per la Dalmazia e l'Albania. Leone da 80 soldi (Benedetto Civran massaro per la seconda volta). CNI 2. Cf. Paolucci 806. Pierced, otherwise VF £80
- 1585 Governo Provvisorio, 1848-1849. 5 lire 1848. Pag. 177. Fondi speculari. A superb FDC £450
- 1586 **Casa Savoia.** Carlo Alberto, 1831-1849. 25 centesimi 1833 Genova. Pag. 331. Good EF/FDC £350
- 1587 Vittorio Emanuele II, Re di Sardegna 1849-1861. 50 centesimi 1860 Milano. Pag. 427. Toned, nearly EF £40
- 1588 Umberto I, 1878-1900. Colonia Eritrea. 50 centesimi 1890. Pag. 637. Fondi speculari, a superb Fdc £120
- 1589 Vittorio Emanuele III, 1900-1946. 2 lire 1912. Pag. 735. Polished on obverse, otherwise nearly EF £35
- 1590 20 centesimi 1919 Libertà librata. Pag. 836. FDC £100
- 1591 Lot of 4: Vittorio Emanuele III. 10 lire 1926. 10 lire 1926, deep scratches. 10 lire 1927. 10 lire 1929. (4) Generally VF £200
- 1592 Lot of 2: Vittorio Emanuele III. 20 centesimi 1913, EF. 20 centesimi 1921, light spot of corrosion on reverse otherwise FDC. (2) £50
- 1593 Lot of 6: Vittorio Emanuele II. 5 lire 1876 R, F. Umberto I. 2 lire 1887, VF. Vittorio Emanuele III. Buono da 2 lire 1923, VF. 1 lira 1913, VF. Buono da 1 lira 1923, VF-EF. 20 centesimi 1919 Esagono, nearly EF (6) £35
- 1594 Lot of 8: Vittorio Emanuele II. 50 centesimi 1863 M. 20 centesimi 1863 M. 1 centesimo 1867 M. Vittorio Emanuele III. 5 lire 1927 (2). 5 lire 1930 (2). 2 lire 1916. (8) Generally about VF to nearly EF £35

MEXICO

- 1595 Felipe IV, 1621-1665. 8 reales 1656, Mexico city. CCT 404. KM 45. Toned, good F £100

NETHERLANDS

- 1596 Willem III, 1849-1890. 5 cents 1863. KM 91. Fdc £20
 1597 Wilhelmina I, 1890-1948. 10 gulden 1932. KM 162. Fr. 351. Small scratch on reverse, VF-EF £45
 1598 25 cents 1901. KM 120.1. Fdc £70
 1599 10 cents 1898. KM 119. Fdc £80
 1600 Another. Negligible small edge knock, otherwise Fdc £65

PORTUGAL

- 1601 Maria I, 1786-1799. Tostão / 100 réis. Gomes 06.03. KM 285. Toned, good VF £30

SPAIN

- 1602 Felipe II, 1556-1589. 4 reales, Sevilla. CCT tipo 200. Small scratch on reverse, VF £70
 1603 Felipe IV, 1621-1665. 2 reales 1627 P, Segovia. CCT 703. Toned, EF £40
 1604 Real 1627 P, Segovia. CCT 806. Toned, good VF £40
 1605 Felipe V, 1700-1746. 2 reales 1721 F, Segovia. CCT 1011. Toned, VF £35
 1606 2 reales 1725 A, Madrid. CCT 989. Good VF/good F £35
 1607 2 reales 1725 J, Sevilla. CCT 1030. VF £35
 1608 Carlos III, 1759-1788. 2 reales 1760 JP, Madrid. CCT 1099. Metal flaw on reverse in which scratches, otherwise toned, VF £30
 1609 Carlos IV, 1788-1808. 2 reales 1798 CN, Sevilla. CCT 861. Good F/VF £30
 1610 2 reales 1800 MF, Madrid. CCT 846. VF £30

SRI LANKA

- 1611 Danish East India Company, c.1658-1796. 2 stivers 1792. Galle. M. 2193a. KM 30. VF £50

SWITZERLAND

- 1612 5 francs 1922 B. KM 37. Light scratches on shield, nearly EF £90

TRANSYLVANIA

- 1613 Maria Theresa, 1740-1780. 2 ducats 1779, Karlsburg. CNMT 382. Lajos 954. KM 650. Fr. 264. VF-EF £500

TURKEY

- 1614 Abdul Mejid, 1839-1861. 20 para AH 1255, year 16. Proof-like. Cf. KM 668.1. Edge-crack on obverse, UNC £50
 1615 Abdul Aziz, 1861-1876. 5 para 1277, year 4. Proof-like. Cf. KM 699. UNC £50

USA

- 1616 1 dime 1895 O, Barber type. Rare. Toned VF £300
 1617 Hawaii. Kalakaua I, 1874-1891. 1 dime / umi keneta 1883. KM 3. Toned, good VF £35

MEDALS

ENGLAND

- 1618 Henry VIII, uniface medal, possibly German work, lead Ø 99 mm. Bust nearly full face, with flat hat and wearing robes with a medal suspended by riband from neck. Cf. MI I, 48, 45. Probably 19th century work, the portrait attractive, VF £150
 1619 Henry VIII, uniface portrait medal, electrotype, Ø 39 mm. Draped bust facing. Cf. MI, vol. I, 50/48. 19th century copy, pierced in several places, otherwise VF. £150

- 1620 Louisburg taken 1758, bronze medal, Ø 44 mm. by T. Pingo. The globe, identifying America and Canada, flanked by a soldier and a sailor / Shore-line batteries firing at ships. MI, ii (George II) 404. Eimer, Pingo, 10. EF £200

- 1621 British successes in 1759, brass medal, Ø 45 mm. Busts of George II and Frederick the Great facing each other / Seven cameo portraits. MI, ii (George II) 438. VF £40

FRANCE

- 1622 Nicholas Leclerc and Jean de Saint Priest, Louis XII and Anne of Brittany, Marriage 1550, bronze medal, cast, Ø 111 mm. Bust of Louis XII r. / Bust of Anne left. Kress 527; Jones, I, 15. Poor quality later cast, suspension loop, F £50

- 1623 Badges of the Administrator of the procurator general (2), late 18th century, gilt bronze and silvered bronze, oval, Ø 54 x 42 mm. by Maurisset. Standing figure of France. / three-line inscription in wreath. Hennin 569; Julius 385. Both with suspension loops, first EF and attractive, second only F with an unpleasant surface. £60

- 1624 Jacques Roerkier, uniface medal c. 1550, cast lead, 41 mm, of Henry II, Charles V, Julius Caesar and Lucretia Borgia, their conjoined busts right. Mazerolle 297; TN XIV, 3. Pierced, VF £80

- 1625 Claude Warin, large uniface portrait medal of Pompey the Great, cast AE, 106 mm., c. 1650, bust left, draped in high relief; a beaded and moulded border. Forrer VI/358. An attractive and bold portrait, cleaned and pierced, VF £100

GERMANY

- 1626 Ausburg, Baldwin Drentwett, Andreas Harder, 1594, silver medal, cast, oval Ø 42 x 55 mm. Draped bust right / Armorial achievements. Forrer VIII, 343. Field stippled, VF £300

- 1627 Maurice of Saxony, Marshal of France, 1750, white medal, Ø 55 mm. by F.C. Muller. Armoured bust left. / Sarcophagus before monument. VF £40

HOLY ROMAN EMPIRE

- 1628 Sanctuary of Mariazell, late 16th century, silver gilt religious medal, 52mm. (63 mm. with suspension loop), Madonna with child on altar, the Imperial Austrian crown above, a decorative quatrefoil around. / Holy Family within a decorative floral quartrefoil. Rare and seemingly unpublished. Retaining much of its original gilding, an early silversmith's (?) mark on the suspension loop. Nearly EF £150

- 1629 Rudolph II, 1700, silver medal, Ø 16 mm. by P.H. Muller. Laureate and armoured bust right. / Seahorse on globe, eagle above. Attractively toned, EF £90

INDIA

- 1630 Mysore. Visit of Tipu Sultan to the Paris Mint, A. H. 1202, 1787, bronze medal, Ø 37 mm. Six-line inscription. / Seven line inscription. EF £100

ITALY

- 1631 Matteo de Pasti (active 1441, d. 1467), Sigismondo Pandolfo Malatesta, Lord of Rimini, 1446, Bronze medal, cast, Ø 80 mm. Bust left. / Castle of Rimini. Hill 185. Kress 62. Pierced, old mount mark on edge, medium brown patina, VF £3,000
- 1632 Workshop of Matteo de Pasti, Isotte degli Atti, wife of Sigismondo Malatesta, 1446, bronze medal, cast, Ø 83 mm. Bust left. / The Malatesta elephant. Hill 187. Kress 63. Medium brown patina, good F £2,500
- 1633 After Matteo de Pasti, (fl. 1441-1467), Sigismondo Malatesta, Lord of Rimini, bronze medal, cast, Ø 31 mm. Bust left / Arm issuing from cloud holding birch twigs. Hill 182. Armand I, 21, 18. Pierced, edge slightly ragged, nearly VF £300
- 1634 After Matteo de Pasti, (fl. 1441-1467), Sigismondo Pandolfo Malatesta, bronze medal, cast, Ø 40 mm. Bust left. / Façade of San Francesco at Rimini. Hill 183. Armand I, 21, 17. Kress 6. Tooled in fields, VF £600
- 1635 Gian Francesco Enzola (fl. 1455-79), Francesco Sforza, bronze medal, cast, Ø 42 mm. Bust right / Bust of Galeazzo Maria Sforza left. Hill 284. Kress 93. VF £400
- 1636 Giovanni Federico Bonzagni, signed medal AE, 36 mm., by Pierluigi Farnese, the first Duke of Parma and Piacenza (1545-47), bust right. / View of the Citadel of Parma. Armand I, 222, 6; Molinari 38. A contemporary striking, pierced. EF £300
- 1637 Dionysius, an Italian mid-16th century cast bronze medal, Ø 34 mm, bust of Dionysius I facing, in high relief. / Sword of Damocles suspended by a thread between ΣΥΡΑΚΟΣΙΩΝ and ΔΙΟΝ...ΙΟΣ. Rare and attractive, VF £100
- 1638 Lysippus, late 15th century, Giovanni Toscani, bronze medal, cast, Ø 41 mm. Bust left. / Neptune riding in a sea car. Hill 811. Armand II, 28, 13. Attractive patina, good F £300
- 1639 Medallist of the Roman Emperors, late 15th century, Marcus Croto, bronze medal, cast, Ø 61 mm. Bare head right. / Roman warrior on horseback, left; helmet and shield below. Hill 736. Armand II, 129, 7. Kress 205. Tiny neat piercing at top, an attractive VF £400
- Asimilar example of this scarce type was sold by Messrs Sotheby's on 2 October 1986, lot 264.
- 1640 Circle of Giancristoforo Romana, Lucrezia Borgia (1480-1519), bronze medal, cast, Ø 59 mm. Bust left, in high relief. / Cupid, blindfolded, tied to a tree decorated with various attributes. Hill 233. Armand I, 118, 3. Nineteenth century cast, attractive patina, VF £450
- 1641 An Italian 16th-century oval bronze plaquette of the Roman emperor Commodus, cast, 59 X 49 mm., his bust left, wearing a lion's skin, as found on his coinage and medallions (cf. Gnechchi plate 79, number 8). Rare. The field lightly stippled, VF £150
- 1642 Pope Pius V (1566-72), uniface glass portrait medal 45 mm, of late 18th century manufacture. VF £40
- 1643 Leone Leoni (1509-90), Charles V, Holy Roman Emperor, uniface bronze medal, cast, Ø 50 mm. Bust right, wearing cap and gown. Cf. Armand II, 181, 6. Bernhart 181. Pierced and lightly patinated, good F £100

- 1644 After Domenico Poggini (1520-90), Helen of Troy, bronze medal, cast, Ø 46 mm. Bust left. / Judgement of Paris. Bargello 386. Molinari 29. Small neat piercing, attractive medium-brown patina, VF £250
- 1645 Padua, Cavino, mid-16th century, Claudius, bronze, Ø 36 mm. Bust right. / Triumphal arch. Lawrence 14. Good VF £100
- 1646 Nero, bronze, Ø 34 mm. Bust right. / Port of Ostia. Lawrence 18. VF £250
- 1647 Nero, bronze, Ø 35 mm. Bust right. / Façade of an arched and columned building. Lawrence-. Good VF £300
- 1648 Vitellius, bronze, Ø 34 mm. Bust r. / Honos and Virtus stg face-to-face. Lawrence 27. Good VF £300
- 1649 Vespasian, bronze, Ø 34 mm. Bust r. / Overhead view of the Colosseum. Lawrence 35. Good VF. £150
- 1650 Domitian, bronze, Ø 36 mm. Bust r. / Domitian seated l., receiving offerings from a man and a woman. Lawrence 40. VF £150
- 1651 Pertinax, bronze, Ø 34 mm. Bust r. / Female figure stg. l. Lawrence 65. Electrotype copy, VF £40
- 1652 Caracalla, bronze, Ø 35 mm. Bust r. / Emperor in a triumphal car. Lawrence 70. Grainy surface, nearly VF. £250
- 1653 Septimius Severus, bronze, Ø 39 mm. Bust r. / Two figures. Lawrence -. Medium brown patina, striking, flaw on reverse, VF £250
- 1654 Antonio Casoni of Ancona, Alfonso Paoletta, Archbishop of Bologna, 1605, bronze medal, cast, Ø 66 mm. Bust l. / Arms of the Paleotta family. Mazuch I, XCIX, 4. Molinier 169. Nearly sharp cast, attractive brown patina, EF £350
- 1655 Italian School, first quarter 16th century, Antonius Sanc, bronze medal, cast, Ø 55 mm. Bust half-left / Coiled serpent. Armand III, 207c. Brettauer 1018. F £160
- 1656 Roman School, late 17th century (style of G.B. Guglielmada), Restoration of the Roman church, bronze medal, Ø 65 mm. Bust of Louis XIV, armoured and in high relief, r. / SACR-ROMANA - RESTITVTA Figure of the the king stg. l. , before whom France is kneeling *Seemingly unpublished*. An attractive patina, EF £400
- 1657 Capture of Naples, 1707, silver medal, Ø 46 mm. by P. H. Muller, a horse advancing r., having thrown its rider / panoramic view of Naples and its bay, troops in foreground. Julius 395. Horsky 2454. Siciliano Bollettino del Circolo Numis. Napoletano (1957), p. 72. Rare and attractively toned, EF £800
- 1658 Giorgio Baglivi (Professor of Anatomy at Rome) and Marcellus Malphigi (Anatomist and developer of the microscope), medal AE, 40 mm, by Ferdinand St Urbain, struck c.1710. Draped bust right / Draped bust left. Brettauer 45. Scarce, small neat piercing at top. VF £40
- 1659 Hermengildo Hamerani, Pope Clemens XI, 1715, bronze medal, Ø 43 mm. Bust l. / Five line inscription. Lincoln 1660. VF £50
- 1660 18th century, Socrates, uniface portrait in steatite, oval Ø 29 x 38 mm. Bust r. Superbly detailed portrait study, EF £300
- 1661 Lorenzo Morosini, Venetian Nobleman, 1755, bronze medal, cast, Ø 90 mm. Bust half-l. / female figure of Venice with lion. Attractive patina, the fields well chased, VF £600

- 1662 Venice, Ludovico Manin 1793, silver gilt, Osello (Gambello 1971; Paolucci 276). Decorative suspension loop. VF £50
- 1663 Verona, Battle of di Lagnaso, 1176, large medal AR, 95 mm., by N. Constantini, struck in 1958 seated figure of St Zenon. / Four armed equestrian figures, advancing left Johnson 323. The medal weighs 390 gms and is in its original gilt-stamped case. Rare. EF £80

SPAIN

- 1664 c. 1600, lead, 72 X 110 mm. Saint Peter three-quarters length, wearing a belted garment and a cloak, clasps his hands and looks upwards. To right, a rock on which grows a grape vine, while to left a cock, sitting in a column crows. Moulded border. Molinari 411A; Salton 185; Weber 1043. Attractive well-detailed cast in high relief, VF £120

UNITED STATES OF AMERICA

- 1665 George Washington before Boston, 1776, bronze medal, Ø 66 mm., by P. B. Duvivier. Bust of Washington r. / Equestrian figures before military encampment. A mid-19th century striking, EF £100
- 1666 American alliance, 1866, bronze medal, Ø 77 mm., by Wiener. Four armed personifications around a flaming altar. / Justice and Libertas flying over coast line, fleet of battleships below firing at fortified town. Forrer VI/482. EF £120

MULTIPLE LOTS

ANCIENT COINS

- 1672 Greek AR: Athens, New Style tetradrachm; Parium, hemidrachm; Dyrhachium, late drachms (9). 11 pcs. Chiefly VF £150
- 1673 Dyrhachium, AR late drachms (6); Roman Republic, AR denarii (16), a varied selection, including Eppius and Sex. Pompeius, rare. 22 pcs. Many VF £200
- 1674 Roman Republic, AR denarii, all different, including Octavian Cr. 497/3. 13 pcs. Good F £150
- 1675 Dyrhachium, AR late drachm; Roman Republic, AR denarius; Roman Empire, AR denarii (43) of Flavians (2), adoptive emperors (17) and Severans (24). 45 pcs. A few scarce, mostly VF, some better. £450
- 1676 Roman Empire, AR denarii (49) of adoptive emperors (19), Severans (24), Maximinus I (4) and Gordian III; Commodus, AR didrachm of Caesarea. 49 pcs. Mostly VF, a few scarce or better. £500
- 1677 A similar lot: Augustus (2); Flavians (2); adoptive emperors (10); Severans to Gordian III (36), including Clodius Albinus, Geta (Victoriae Brit.), Julia Paula, Macrinus; Plautilla, Julia Mamaea, Maximinus I, good EF 50 pcs. Chiefly VF, many better. £500
- 1678 A similar lot: Flavians (2); adoptive emperors (28); Severans (19), including Severus (Leg. III Ital.), Caracalla (emperor between rivers) and Julia Paula, with Sev. Alexander, good EF; Caracalla, drachm of Caesarea. 50 pcs. Mostly VF, some better. £500
- 1679 A similar lot: Vitellius, nearly F; Flavians (5); adoptive emperors (24); Severans etc. (26), including Caracalla (warship l.), Macrinus and Julia Paula. 56 pcs. Mostly very fine, some better. £580
- 1680 A similar lot: Flavians (5); adoptive emperors (18); Severans etc. (36, one false), including Caracalla (Victoriae Brit.), Macrinus and Julia Paula, with Mamaea and Alexander, each good EF; Severus, drachm of Caesarea. 60 pcs. Mostly VF, some better. £600

- 1681 AR antoniniani, Caracalla to Volusian, including Etruscus and Quintus. 19 pcs. VF to EF £200
- 1682 A similar lot, Caracalla to Gallus, including Etruscus and Quintus. 26 pcs. VF to EF £260
- 1683 Galerius, AR argenteus, pierced; Bil. antoniniani and folles (5); false denarii (2, one ancient). 8 pcs. VF £50
- 1684 Greek AE of Mesembria (2), regal Macedon (3) and Marcianopolis; Roman AE 3 (2); Byzantine folles (2). 10 pcs. VF £50
- 1685 Trebizond, AR asper; Venice, AR matapans (6). 7 pcs. Generally better than VF £80
- 1686 Poland, 16th-17th centuries, small AR denominations (19), EF to FDC; France AR various (3) and other AR (3), F to VF £200
- 1687 A similar lot: Poland, AR (9); Hungary, AR (5); Venice, AR matapans (2); France, Henry IV, AR; Burgundy, Albert and Elizabeth, AR. 18 pcs. VF to EF £100
- 1688 Roman coins in AR (2), Bil. and AE, mainly 3rd and 4th centuries (21); late Greek AE (2). 25 pcs. Mostly VF to EF £100
- 1689 Carthage, chiefly 3rd century BC, a wide range of AE denominations (36); Numidia, small AE. 37 pcs. Many nicely patinated, F to VF £400
- 1690 AR denarii of Crispina and Julia Paula, antoninianus of Caracalla, VF; denarius of Sev. Alexander, EF; Juba II, denarius, poor. £180
- 1691 AR denarii of Pius, Maesa and Alexander, antoninianus of Otacilia Severa, VF or better; Macrinus, AR denarius, F 5 pcs. £180
- 1692 AR denarii of Divus Verus, Caracalla, Plautilla, Alexander and Maximinus I. 5 pcs. Generally good VF £180
- 1693 Roman Bil. and AE small denominations (9); Celtic lead wheel; Greek AE; Byzantine follis and seal; Balkan AR. 14 pcs. F to VF £125
- 1694 Roman imperial AE quadrants. 57 pcs. Poor to Fair, a few better. £110
- 1695 Alexandria, Bil. tetradrachms of Valerian I, Gallienus (6), Salonina (2) and Claudius II, all different types. 10 pcs. VF £100
- 1696 Alexandria, Bil. tetradrachms of Nero with reverses of busts of Alexandria, Apollo Aktios and Poppaea. 3 pcs. An attractive group, toned, VF £120
- 1697 Alexandria, Bil. tetradrachms of Hadrian with reverses of Isis bust and standing figures of Zeus and Eirene. 3 pcs. The last better, VF £120
- 1698 Thurium, AR diobols (2); Masicytes, AR drachm; AR quinarii of M. Cato, 89 BC, and Carisius for Augustus; Trajan, AE quadrans. 6 pcs. Good F £100
- 1699 Roman Republic, AE asses (6) and lower denominations (10); Imperial asses (3), including Lucilla, VF; Alexander, sestertius; Justinian I, half-follis; colonial AE (2); Neapolis, tetartemorion; Transpadane AR drachm. 25 pcs. in plastic sheets identified. The Republican aes Fair to F, others F to VF £330
- 1700 Roman Empire, third to fifth century AE 3 and 4, an accumulation containing interesting little rarities such as Isis Pharia, Valentinian III and Pop. Romanus (EF). 50 pcs. in plastic sheets identified. Many patinated, chiefly VF £400

ENLARGEMENT PLATES



212



221

225



226



232



233



234



237



238





273



288



277



281



297





543



620



705



838



880





A 1129



1154



A 1155



1151



A 1193





A 148



149



150



A 151



152



153



154



155



156



157



158



159



160



161



162



163



164



165



166



167



168



169



170



171



172



173



174



175



176



177





178



179



180



181



182



183



184



185



186



187



188



189



191



192



193



194



195



196



190





197



198



199



200



201



202



203



204



205



206



207



208



209



210



211



212



213



214



215



216



217



218





219



220



221



222



223



224



225



226



227



228



229



230



231



232



233



234



235



236



237



238



239



240



241



242



243



244



245



246





247



248



249



250



251



252



253



254



255



256



257



258



259



260



261



262



263



264



265



266



267



268



269



270



271



272



273



274





275



276



277



278



279



280



281



282



283



284



285



286



287



288



289



290



291



292



293



294



295





296



297



298



299



300



301



302



303



304



305



306



307



308



309



310



311



312



313



314





315



316



317



AV 318



319



320



321



322



323



324



325



326



327



328



329



330



AV 331



332



333



334



335



336



AV 337



338



339





340



341



342



343



348



344



345



346



347



349



350



351



352



353



354



355



356



357



358





359



360



361



362



363



364



365



366



367



368



369



370



371



372



373



374



375



376



377



378



379



380



381



382



EL 383



384



385



386





387



388



389



390



393



391



392



394



395



396



397



398



403



399



400



404



405



406



401



407



402





408



409



410



411



412



413



414



415



416



417



418



419



420



421



422



EL 423



424



426



425



427





428



429



430



431



432



433



434



435



436



437



438



439



440



441



442





443



444



445



446



447



448



449



450



451



452



453



454



455



456



457



458



459



460





461



462



463



464



465



467



468



469



470



471



472



473



474



475



476



477



478



479



480



481



482



483



484



485



486



487







516



517



518



519



520



521



522



523



524



525



526



527



528



529



530



531



532



533



534



535



536



537



538



539



540



541



542



543





544



545



546



547



548



549



550



551



552



553



554



555



556



557



558



559



560



561



562



563



564



565



566



567



568



569





570



571



573



572



574



575



576



577



578



579



580



581



582



583



584



585



586





604



605



606



607



608



609



610



611



612



613



614



616



615



617



618



619



620



621



622



623





624



625



626



627



628



634



629



635



630



636



631



639



632



640



633



637



638





642



645



651



652



655



641



648



643



649



644



650



646



653



647



654





657



658



659



660



656



661



662



663



666



667



664



665



668



669



670



671



672



673





674



676



677



678



680



681



682



675



679



683



684



685



686



687



688



689



690



692



693



691



694





659



696



704



705



706



707



709



697



701



698



703



699



708



700



710



711





712



713



714



715



716



717



718



719



720



721



722



723



724





726



727



725



728



A 729



730



731



732



733



734



735



736



737



738



739



A 742



740



743



741



744





745



746



752



753



755



756



757



748



754



749



760



758



759



761



750



762



763



764



751





765

766

767

768

769

770



771

772

773

774

775

777



778

779

780

781

782

783



784

785

786

787

788

789

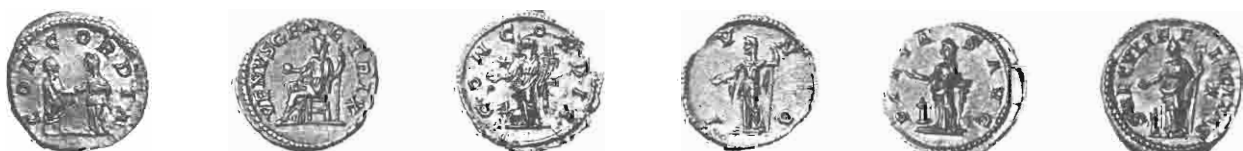



790



791



792



793



801



794



795



796



802



797



798



799



800



803



804



805



806



807



808



809





810



811



812



813



814



816



818



817



819



820



821



822



823



824



825



826



827



828



829





830



831



832



833



834



835



836



837



838



839



840



841



842



843



844



845



846



847



848



849



850



851



852



853





854



855



856



857



858



859



860



861



862



863



864



865



866



867



868



869



870



871



872



873



874



875



876





877



878



879



880



881



882



883



884



A 885



886



887



892



893



894



888



889



895



896



897



890



891





898



899



900



901



902



903



A/904



905



906



907



908



909



910



911



912



913



914



915



916



917



918



919



920



921



A/922





A 923



A 924



A 925



926



927



928



A 929



930



A 931



A 932



A 933



A 934



A 935



936



937



A 938



939



940



941



942



943



944



945



946



947



948





949



950



951



952



953



954



955



956



957



958



959



960



961



962



963



964





965



966



967



968



969



970



971



972



973



974



975



976



977



978



979



980





1022



1023



1024



1025



1026



1027



1028



1029



1030



1031



1032



1034



1035



1036



1037



1033





1038



1044



1039



1045



1040



1046



1041



1047



1048



1042



1049



1043



1050





1067



1068



1069



1070



1071



1074



1072



1075



1077



1078



1073



1076



1079



1080





1081



1082



1083



1086



1084



1087



1088



1089



1085



1090



1091



1092



1093



1094



1095



1096



1097

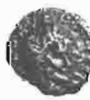

1098



1099



1100



1101



1102



1103



1104



1105



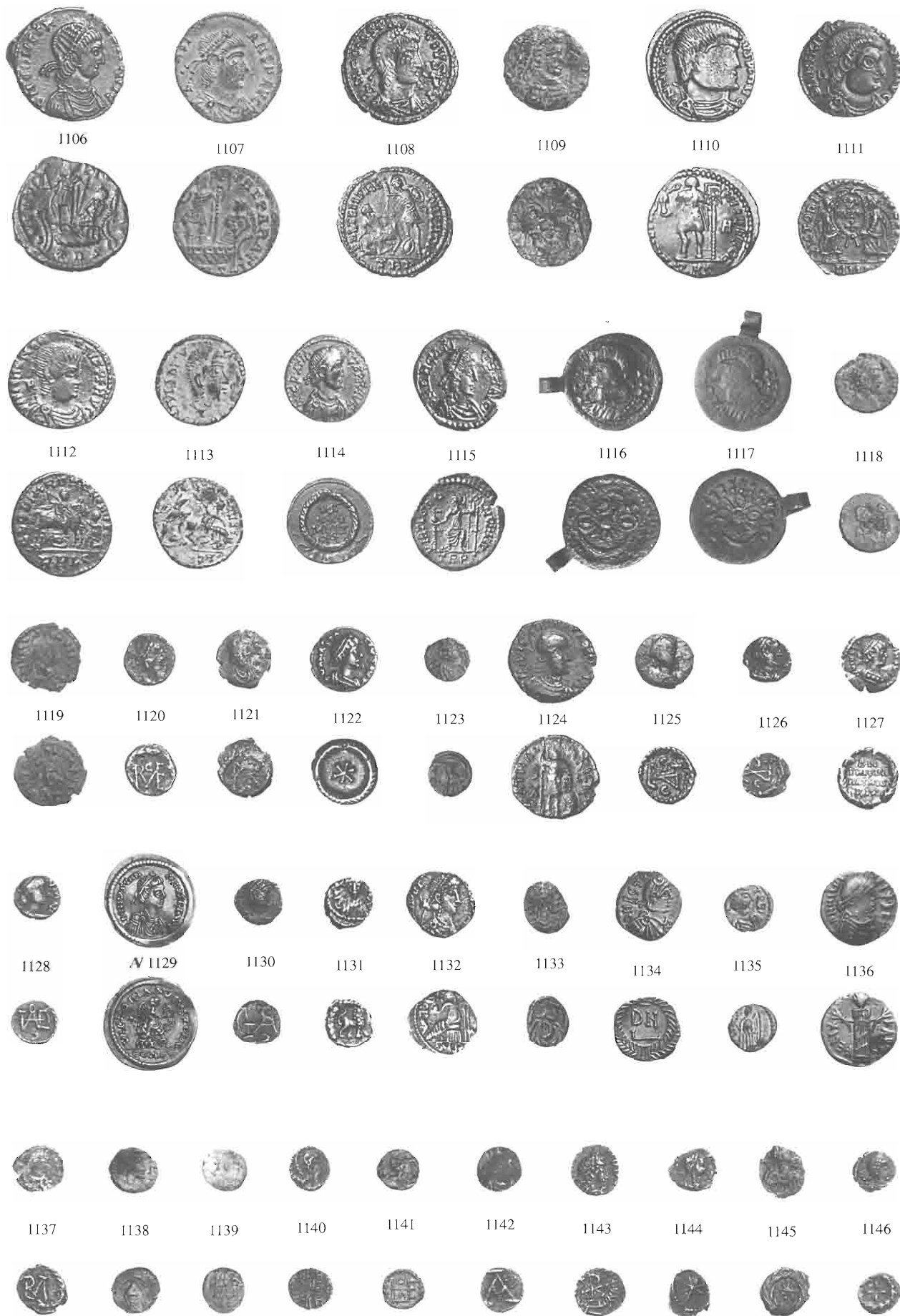





1173



1183



1174



1175



1176



A 1177



1178



1179



A 1180



A 1181



A 1182



1184



A 1185



A 1186



1187



A 1188



A 1189



A 1190



A 1191



A 1192



A 1193



1194



1195



1196



1197



1198



1199





A 1200



A 1201



A 1202



A 1203



A 1204



A 1205



A 1206



1207



A 1208



A 1209



A 1210



1211



1212



1213



1214



1215



1216



1217



1218



1219



1220



1221



1222



1223



1224



1225



1226



1227



1228



1229



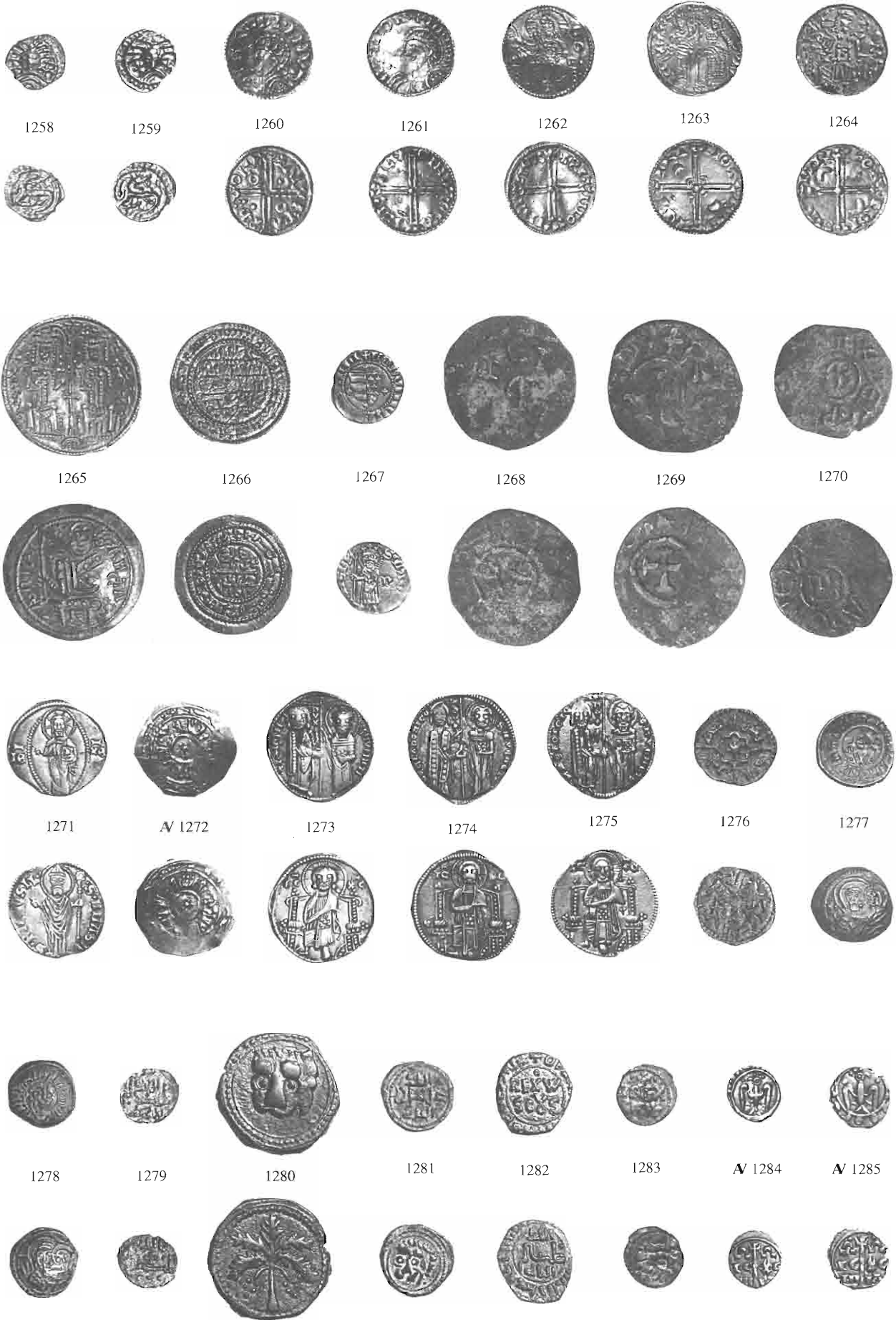

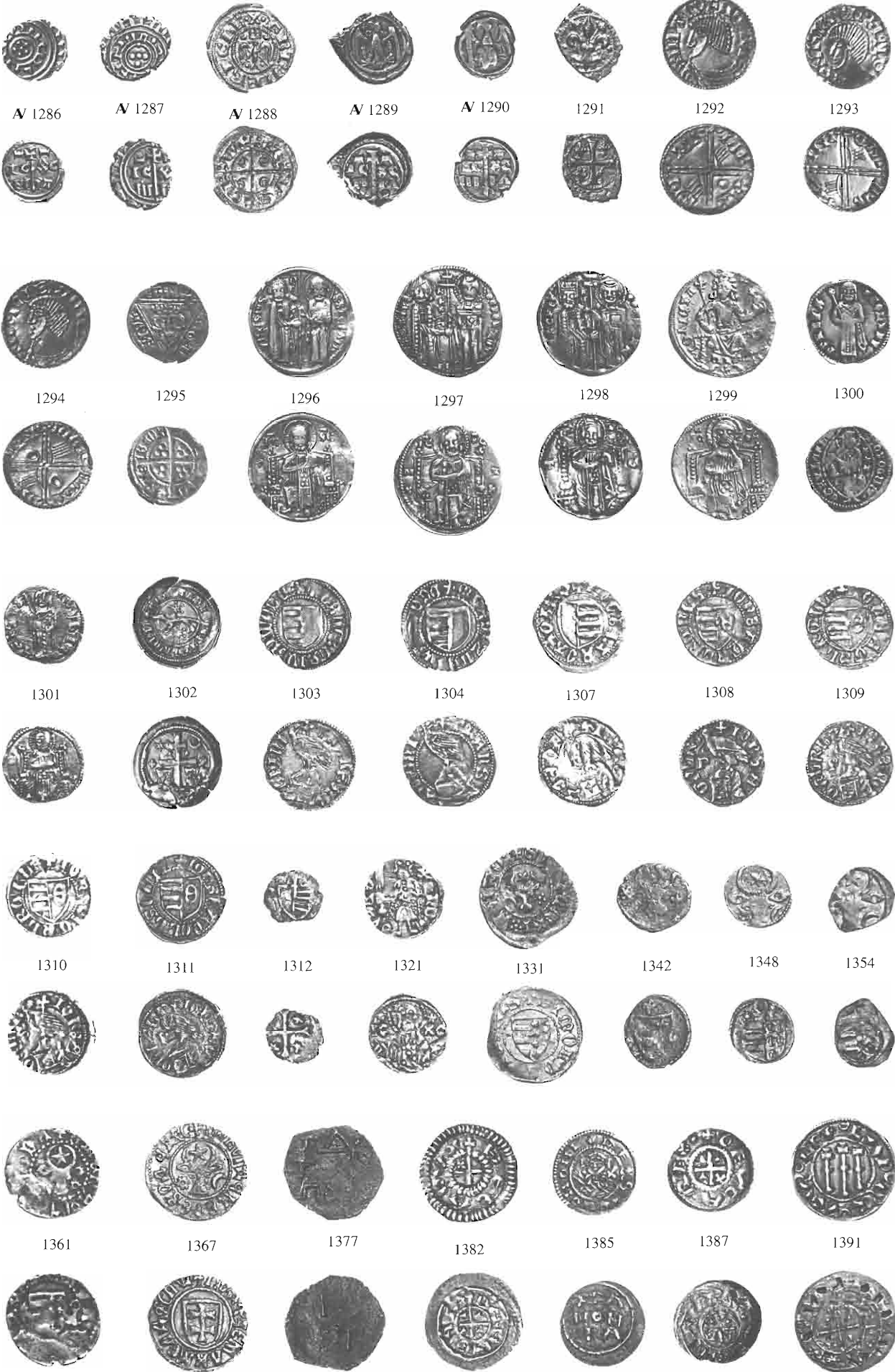



1404

1419

1436

1437

1451

1457

1461

1462

1466



1468



A 1523



1524



A 1525



1526



1527



1529



1531



1532





N 1533



N 1535



1536



1537



1539



1540



1538



1541



1542



1543



1544



1545



1546



1547



1548



1549



1550



1551





1553



1555



1554



1558



1556



1560



1561



1557



1559



1562





1563



1570



1564



1571



1565



1566



1572



1567



1573



1568



1569



1574





1575



1576



1577



1582



1578



1579



1581



1583



1584



1585



1586



1587



1588



1595





1598



1612



1599



1600



A 1613



1601



1614



1602



1615



1603



1604



1616



1611



1617





1618



1619



1620



1621





1622



1623



1624



1625



1626





1627



1628



1629



1630



1631



1633



1632



1634



1635



1636



1637



1638





1639



1640



1641



1642



1643



1644



1645





1646



1647



1648



1649



1650



1651



1652



1653



1655





1657



1658



1659



1660



1661



1662



1663



1669





1665



1666

